

PLAN No **17577**
 Deposited in the Land Registry
 Office at Prince George, B.C. this
19 day of JULY, 1968.

[Signature]
 Registrar

PLAN OF SUBDIVISION OF
 LOT 1, PLAN 9462 EXCEPT PLAN 16498
 DISTRICT LOT 10231
 CARIBOO DISTRICT - BRITISH COLUMBIA

SCALE: 1" = 300'

NOTE: Bearings are astronomic, derived from the
 North boundary of Lot 1, Plan 9462 as shown on Plan 16498

- LEGEND:
- OPP Denotes an old pipe post found.
 - OIP Denotes an old iron pin found.
 - IP Denotes an iron pin placed on this survey.

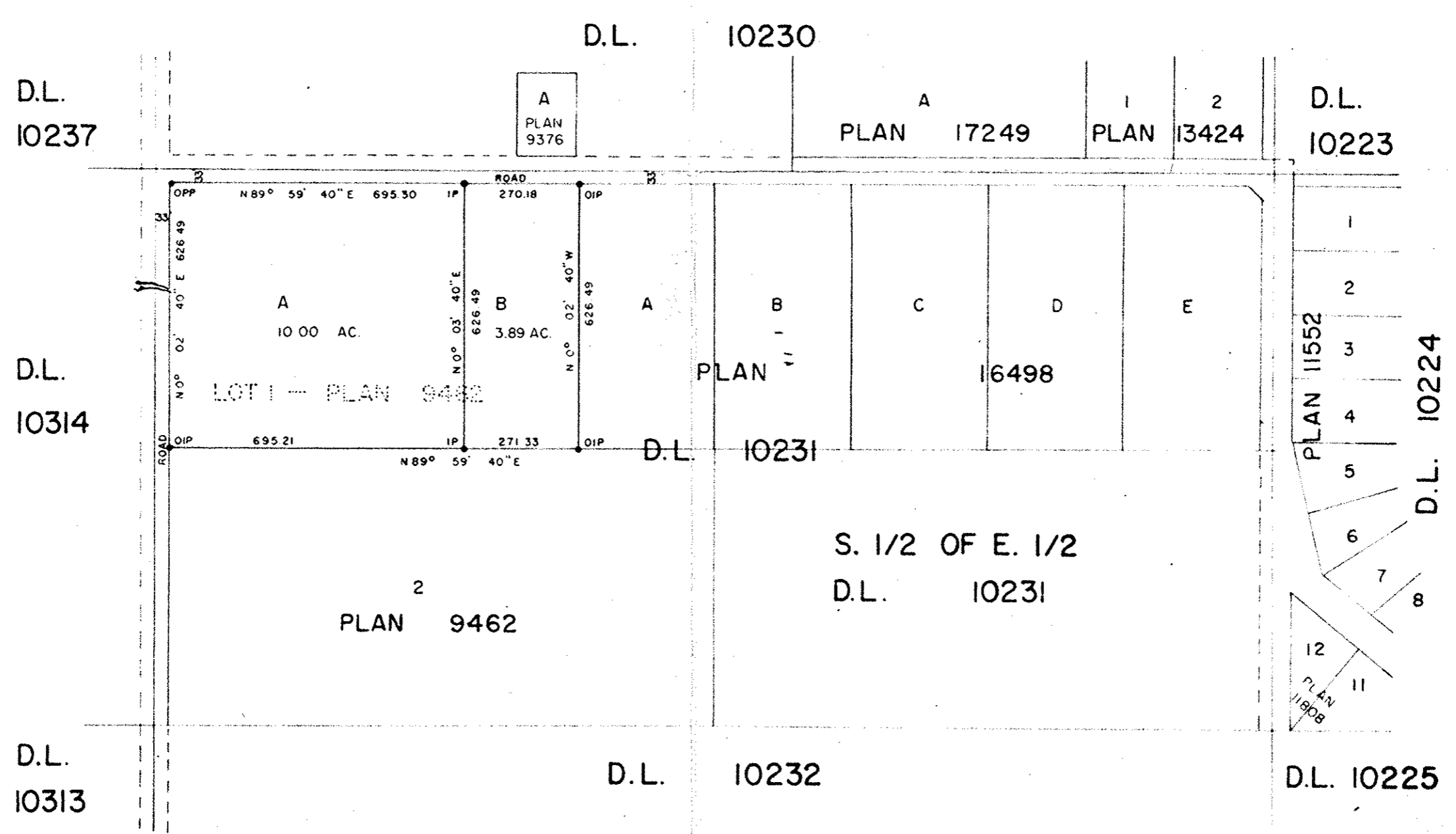
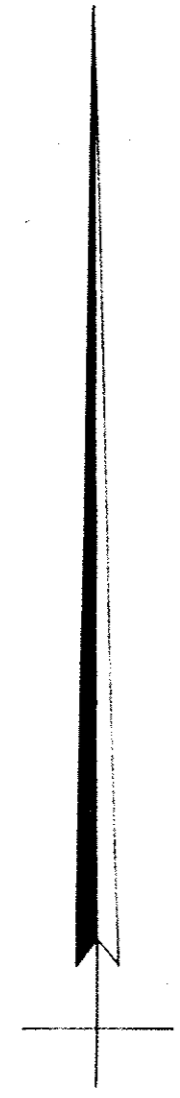

I, DONALD A. DUFFY, of the City of Prince George, a British Columbia Land Surveyor make oath and say that I was present at and did personally superintend the survey represented by this plan and that the survey and plan are correct. The said survey was completed on the 8th day of April, 1968.

[Signature]
 B. C. L. S.

Sworn before me this 30
 day of APRIL, 1968.

[Signature]
 A Commissioner for taking Affidavits
 within the Province of British Columbia.

[Signature]
 Owner
[Signature]
 Witness
 To All 3 SIGNATURES

Approved under the Land Registry Act
 this 25th day of June, 1968

[Signature]
 Approving Officer, Dept. of Highways.