

PLAN OF EASEMENT
THROUGH LOT 6, PLAN 16488,
DISTRICT LOT 1598
CARIBOO DISTRICT

PLAN No 17569

Deposited in the Land Registry Office
at PRINCE GEORGE on the 22 day of JULY 1968.

[Signature]
Registrar

SCALE: 1" = 50'

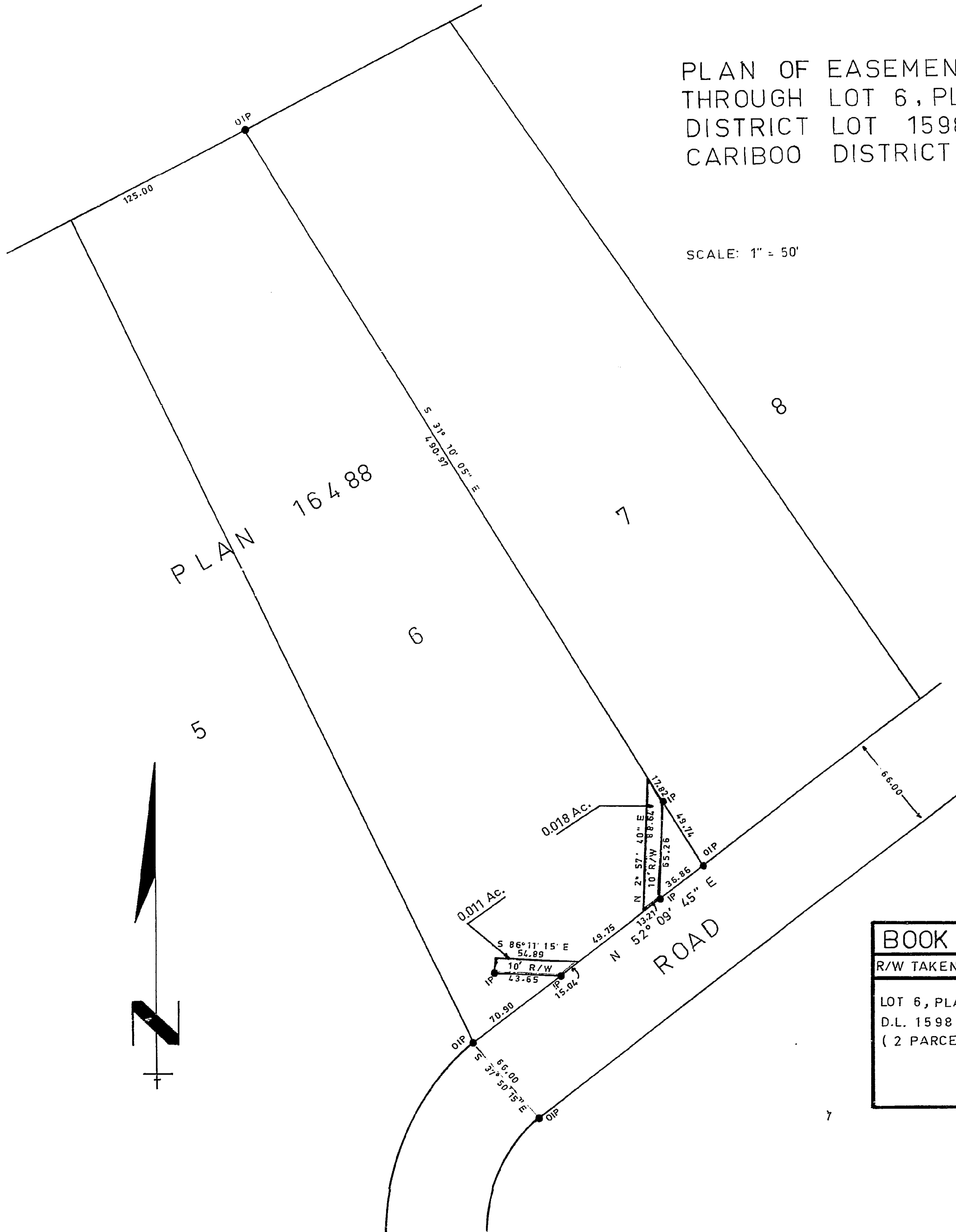

Bearings are astronomic and are derived from
DIPs on the southerly boundary of Lot 6
Plan 16488, as N 52° 09' 45" E

- ⊙ P.con. Standard Concrete Post.
- ⊙ P.Rock Standard Rock Post.
- P.P. Standard Pipe Post.
- I.P. Standard Iron Post.
- P. Wooden Post.
- L.P. Lead Plug.
- Denoting "Old"
- WT. Denoting "Witness"

I, R.J. GUBLE, of the City of Prince George,
British Columbia Land Surveyor, make oath and
say that I was present at and did personally
superintend the survey represented by this
plan and that the survey and plan are correct.
The said survey was completed on
the 15th day of November, 1967.

[Signature]

Sworn before me at Prince George
this 24th day of Nov. 1967.

[Signature]
A commissioner for taking affidavits
within British Columbia.

Owner *[Signature]*

Witness *[Signature]*

BOOK OF REFERENCE		
R/W TAKEN FROM	© DIST	AREA
LOT 6, PLAN 16488, D.L. 1598 (2 PARCELS)	126.21	0.029 Ac.

**BODON CONTRACTING
AND DEVELOPMENT CO. LTD.**
Per *F.M. Johnson*

McWilliam — Whyte — Serle — Goble
B.C. Land Surveyors
Kamloops — Prince George
Ref. No. 67365