

RECEIVED

JUL 29 1968

CITY ASSESSOR
PRINCE GEORGE

PLAN No 17566
Deposited in the Land Registry
Office at Prince George, B.C. this
2 day of July, 1968

REG. [Signature]
Registrar

PLAN OF SUBDIVISION OF PART OF
LOT B, PLAN 6630
DISTRICT LOT 343
CARIBOO DISTRICT - BRITISH COLUMBIA
SCALE: 1" = 100'

NOTE: Bearings are astronomic, derived from the southerly
boundary of First Avenue, Plan 1268.

LEGEND: ● OP CON denotes an old concrete monument found.
● OIP denotes an old iron pin found.
● IP denotes an iron pin placed on this survey.

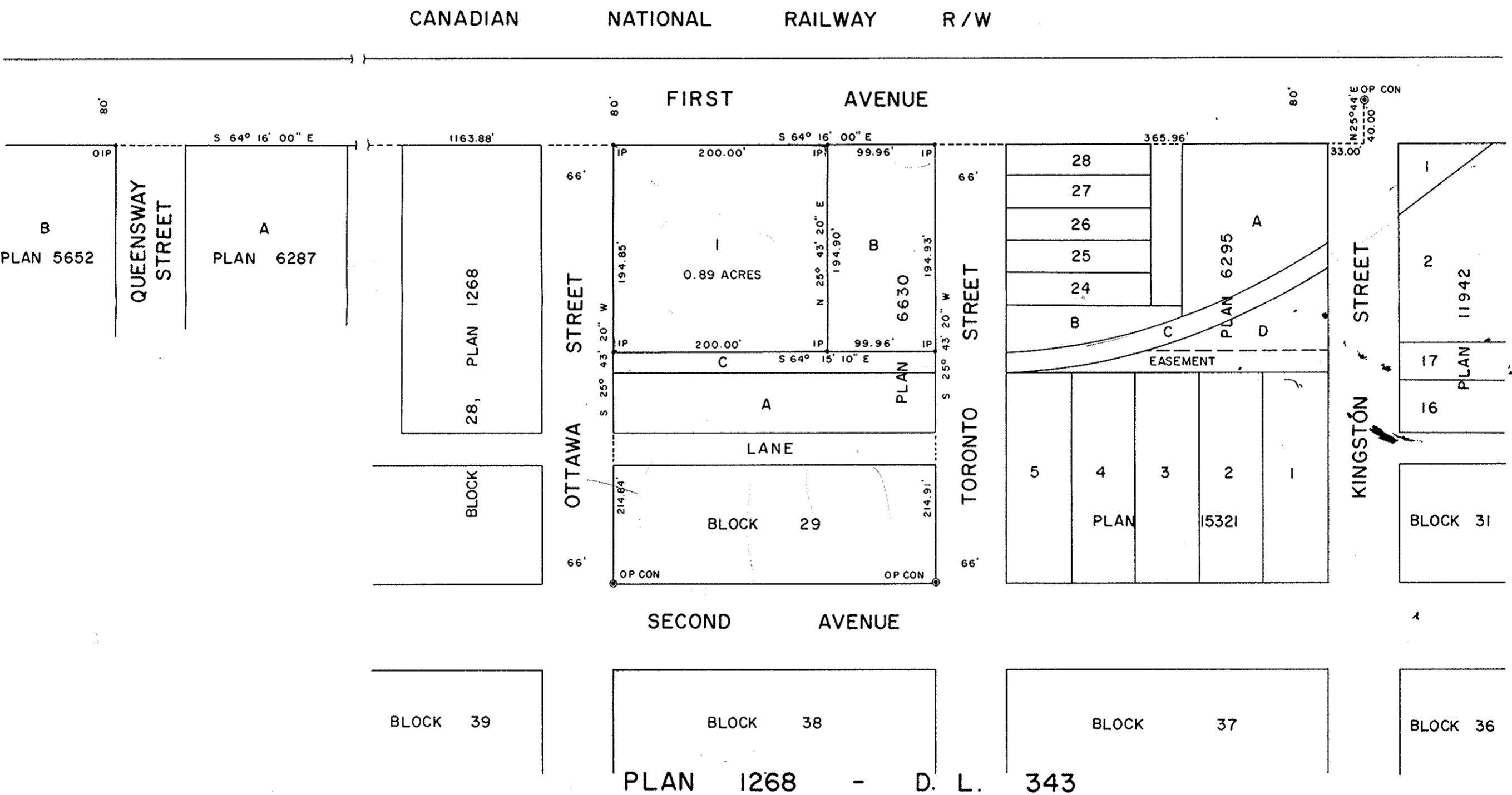

I, DONALD A. DUFFY, of the City of Prince George,
a British Columbia Land Surveyor make oath and say
that I was present at and did personally superintend
the survey represented by this plan and that the survey
and plan are correct. The said survey was completed
on the 30th day of April, 1968.

[Signature]
B. C. L. S.

Sworn before me this 14th
day of MAY, 1968.

[Signature]
A Commissioner for taking Affidavits
within the Province of British Columbia.

[Signature]
Owner
[Signature]
Witness (two to additional witnesses)

PRINCE GEORGE BREWING LTD.
PER [Signature] PRES.
[Signature]
[Signature]

Approved under the Land Registry Act
this 14th day of MAY, 1968

[Signature] P. Eng.
Approving Officer, City of Prince George.

W. D. USHER & ASSOCIATES
LAND SURVEYORS
PRINCE GEORGE - B. C.
BX 34 2516