

Plan No 17560  
Deposited in the Land Registry Office at Prince George on the 15 day of July 1968

REGISTRAR

Plan of Subdivision of  
Parts of the S.W.1/4 and S.E. 1/4  
and Closed Road, District Lot 750,  
CARIBOO DISTRICT

Scale 1" = 100'

Legend

Bearings are astronomic and are derived from  
O.P. and O.P. ON EAST 80' SW. 1/4 L. 750.  
PLAN A-2892.

- |                                 |          |
|---------------------------------|----------|
| Standard concrete monuments set | ● P.C.M. |
| Standard pipe post set          | ● P.2    |
| Standard iron post set          | ● I.P.   |
| Old pipe post found             | ● O.P.P. |
| Old iron post found             | ● O.I.P. |

BOOK OF REFERENCE	LEGAL DESCRIPTION	AREA IN ACRES
ROAD IN S.W.1/4 D.L.750	PRIVATE OWNERSHIP	1.27
ROAD IN S.E.1/4 D.L.750	PRIVATE OWNERSHIP	3.41

S.W. 1/4

D.L.

S.E. 1/4

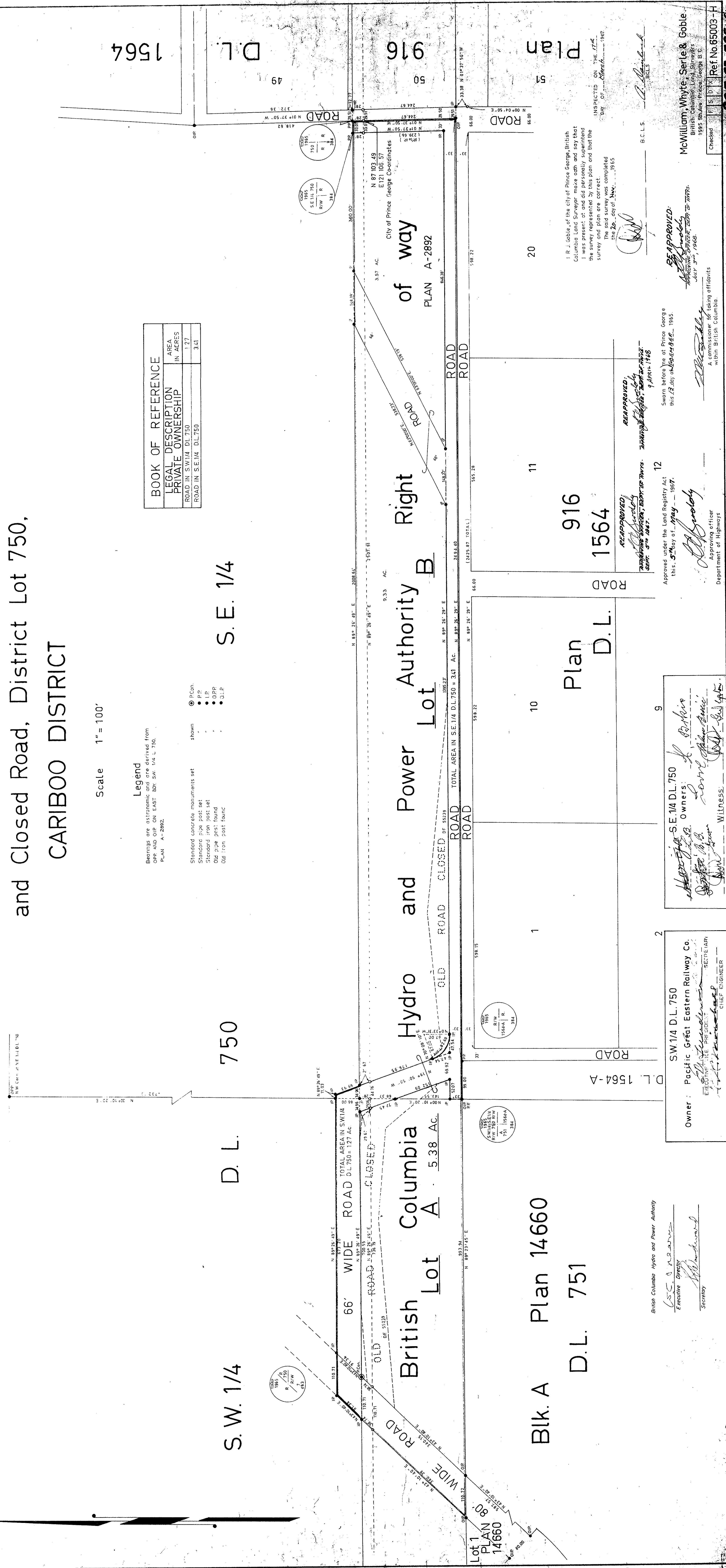

Owner: Pacific Great Eastern Railway Co.  
EXECUTIVE PRESIDENT: [Signature]  
SECRETARY: [Signature]  
CHIEF ENGINEER: [Signature]

S.W.1/4 D.L. 750  
Owners: [Signatures]  
WITNESS: [Signature]

Approved under the Land Registry Act  
this 5<sup>th</sup> day of May, 1967.  
[Signature]  
Approving officer  
Department of Highways

REAPPROVED:  
[Signature]  
Sworn before me at Prince George  
this 13<sup>th</sup> day of June 1968.  
[Signature]  
A Commissioner for taking affidavits  
within British Columbia.

McWilliam, Whyte, Serle & Goble  
British Columbia Land Surveyors  
1585 5th Ave. Prince George B.C.  
Checked [Signature] Ref. No. 65003-H

INSPECTED ON THE 17<sup>th</sup> day of March 1967

PLAN