

PLAN NO. 17528

Deposited in the Land Registry Office at Prince George this 20 day of June 1968

[Signature]
Registrar

PLAN OF RIGHT OF WAY THROUGH
THE REMAINDER OF THE NORTH WEST 1/4
DISTRICT LOT 630 AND THE NORTH EAST 1/4
DISTRICT LOT 630.
CARIBOO DISTRICT.

SCALE: 1"=200'

N. E. 1/4 D. L. 630

S. E. 1/4 D. L. 630

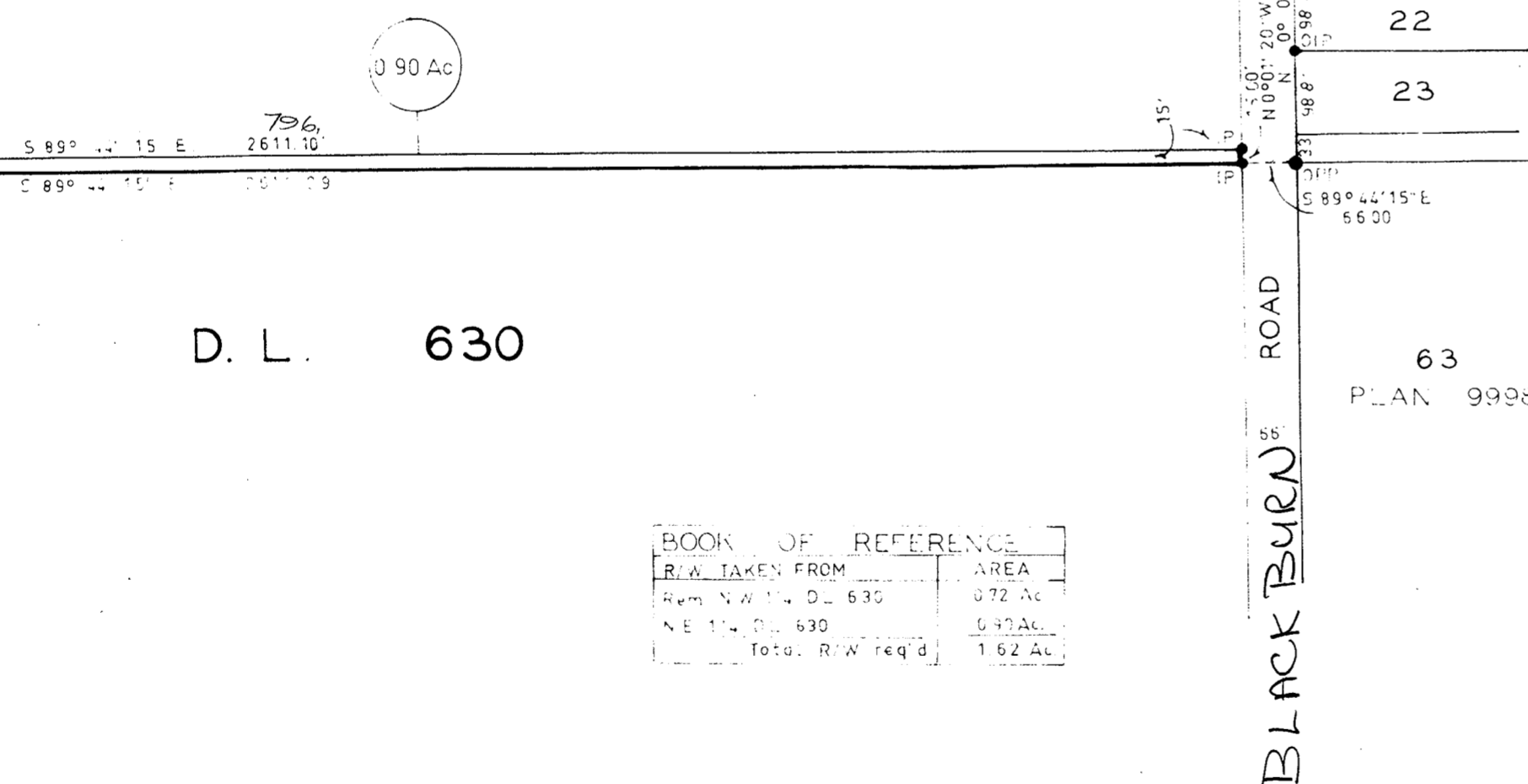

BOOK OF REFERENCE	
R/W TAKEN FROM	AREA
Rem NW 1/4 DL 630	0.72 Ac
NE 1/4 DL 630	0.90 Ac
Total R/W req'd	1.62 Ac

Bearings are astronomic derived from
OIPs on Cariboo Highway shown
on Plan 12254.
● UPP ----- Pipe post found
● OIP ----- Iron post found
● IP ----- Iron post set

I, R. J. Goble of the City of Prince George
British Columbia Land Surveyor make oath
and say that I was present at and did
personally superintend the survey represented
by this plan and that the survey and plan
is correct. The said survey was completed on
the 23rd day of MAY 1968

[Signature]
R. J. Goble, B.C.L.S.

Sworn before me at Prince George, B.C.
this 3rd day of June 1968

[Signature]
Commissioner for taking affidavits for
British Columbia

MCWILLIAM, WHYTE, GOBLE & ASSOCIATES
B.C. LAND SURVEYORS
PRINCE GEORGE KAMLOOPS
REF. NO. 68096