

Plotted (KS)

PLAN OF SUBDIVISION OF PART OF
LOT A, PLAN 16311
DISTRICT LOT 4038
AND PART OF S.W. 1/4 OF
DISTRICT LOT 818
EXCEPT PLANS 10870, 12238, & 14369
CARIBOO DISTRICT - BRITISH COLUMBIA

PLAN No **17523**
Deposited in the Land Registry
Office at Prince George, B.C. this
18th day of JUNE, 1968.

[Signature]
Registrar

SCALE: 1" = 200'

NOTE: Bearings are astronomic, derived from the
East boundary of Lot A, Plan 16311.

LEGEND: • OIP denotes an old iron pin found.
• IP denotes an iron pin placed on this survey.
• PP denotes a pipe post placed on this survey.

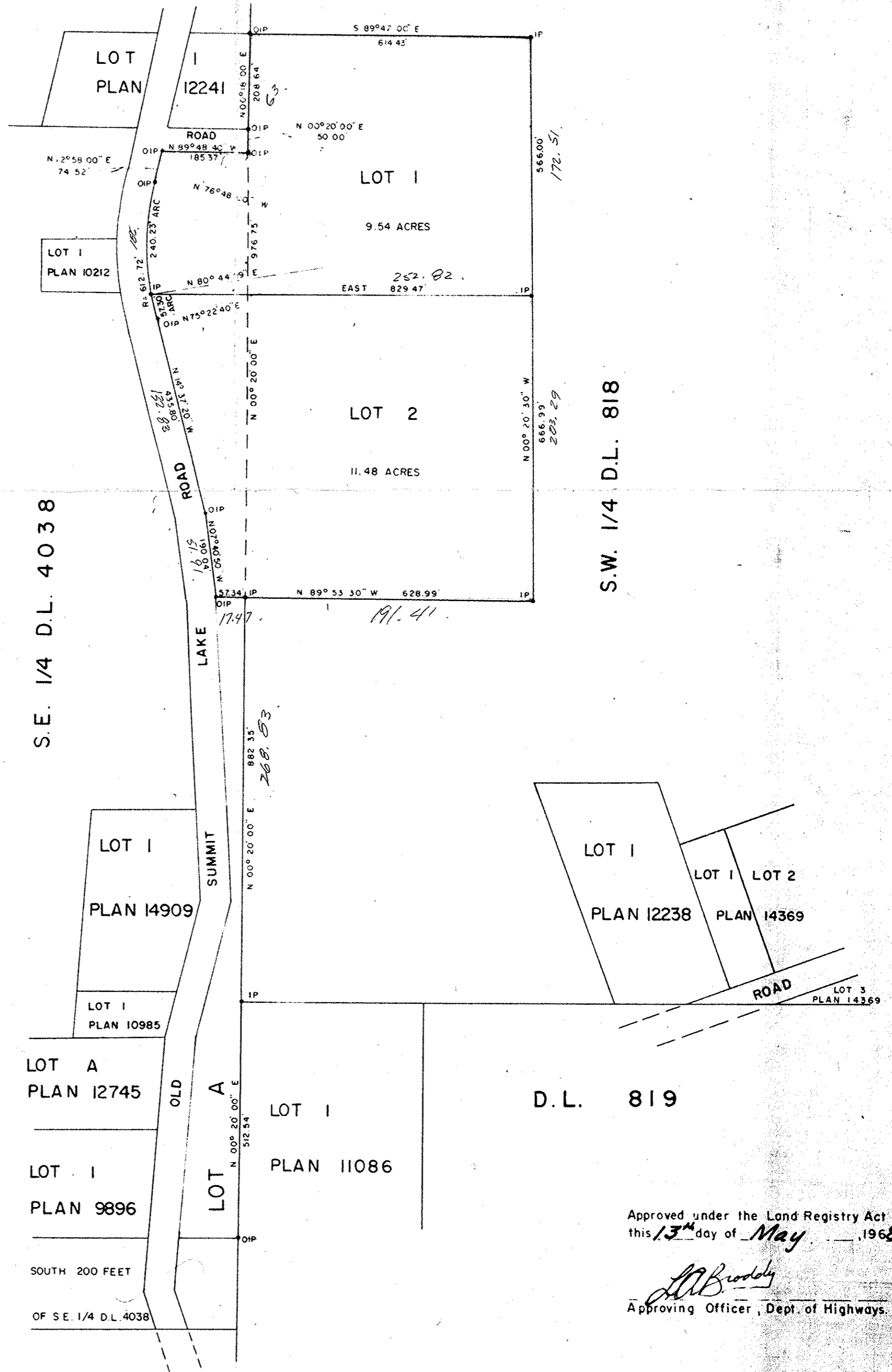

[Signature]

[Signature]

[Signature]
Owner

[Signature]
Witness

I, DONALD A. DUFFY, of the City of Prince George,
a British Columbia Land Surveyor make oath and say
that I was present at and did personally superintend
the survey represented by this plan and that the survey
and plan are correct. The said survey was completed
on the 14th day of October, 1967.

[Signature]
D. A. Duffy
B. C. L.S.

Sworn before me this 15th
day of MAY, 1968.

[Signature]
A Commissioner for taking Affidavits
within the Province of British Columbia.

Approved under the Land Registry Act
this 13th day of May, 1968

[Signature]
Approving Officer, Dept. of Highways.

W. D. USHER & ASSOCIATES
LAND SURVEYORS
PRINCE GEORGE - B. C.
BR 42-48 2275