

PLAN OF SUBDIVISION OF
 LOT 10, PLAN 14788
 DISTRICT LOT 1433 AND
 PART OF DISTRICT LOT 1433
 EXCEPT PLANS 7867, 8010, 9122, 9547, 11794,
 10043, 11157, 11765, 16491, 12398, 14788 & 15687.
 CARIBOO DISTRICT - BRITISH COLUMBIA

SCALE: 1" = 100'

NOTE: Bearings are astronomic, derived from the
 South Boundary of Lots 9 & 10, Plan 14788

LEGEND: • OIP Denotes an old iron pin found.
 • IP Denotes an iron pin placed on this survey.

PLAN Nº **17495**

Deposited in the Land Registry
 Office at Prince George, B.C. this
 27th day of MAY, 1968.

DEP. Registrar R. Hooper

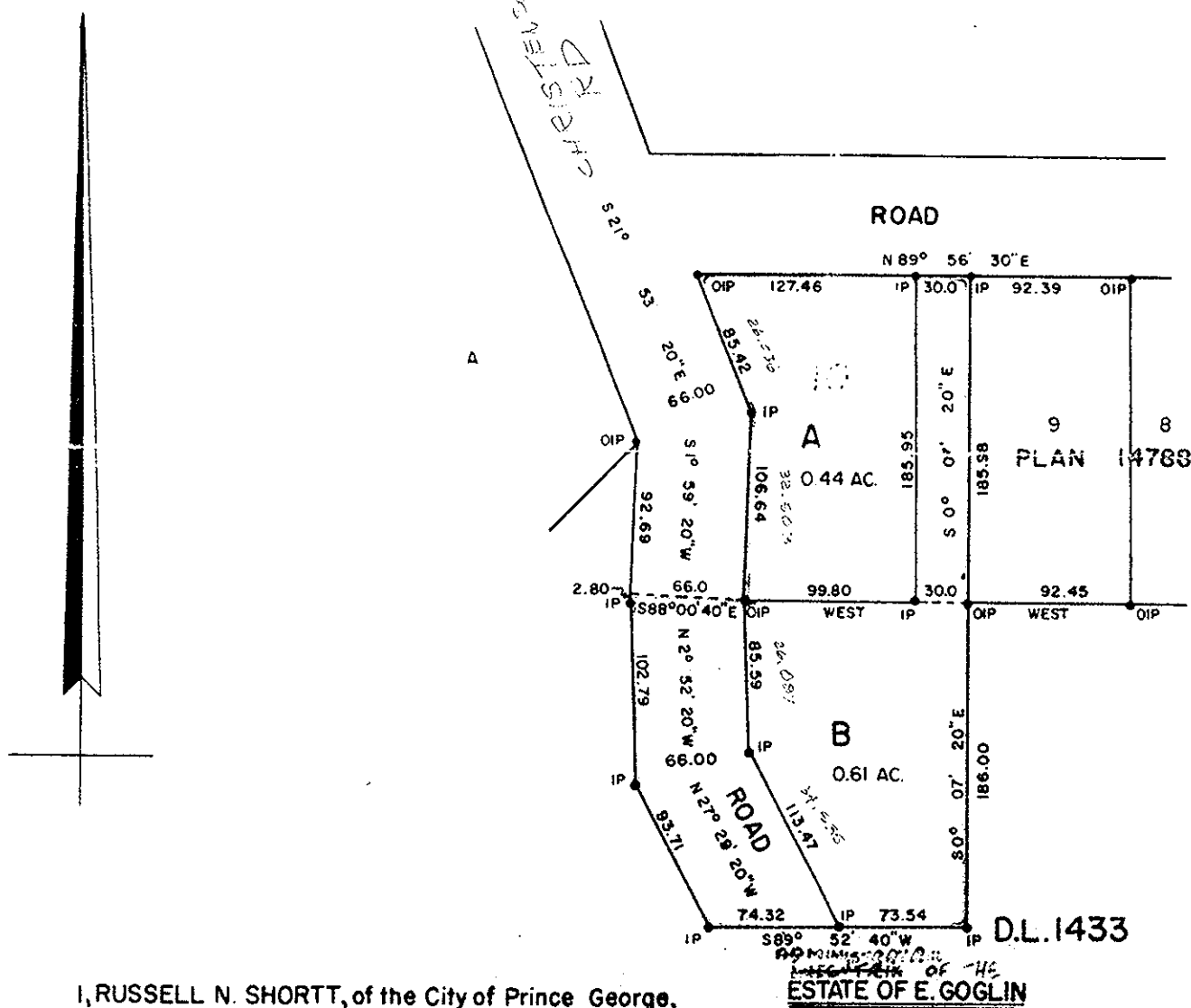

I, RUSSELL N. SHORTT, of the City of Prince George,
 a British Columbia Land Surveyor, make oath and say
 that I was present at and did personally superintend
 the survey represented by this plan and that the survey
 and plan are correct. The said survey was completed
 on the 19th day of December, 1967.

R. N. Shortt
 B.C.L.S.

Sworn before me this 21
 day of December, 1967.

[Signature]
 A Commissioner for taking affidavits
 for British Columbia

ESTATE OF E. GOGLIN

Mrs M. Hojaki
 Owner

[Signature]
 Witness

E. Behanell
 Owner

[Signature]
 Witness

REAPPROVED:

[Signature]
 APPROVING OFFICER, DEPT. OF HWYS.

MAY 13TH 1968.
 Approved under the Land Registry Act
 this 15TH day of January, 1968

[Signature]
 Approving Officer, Dept. of Highways.

W.D. USHER & ASSOCIATES
 LAND SURVEYORS
 PRINCE GEORGE - B.C.
 C.E. 16-17 2403