

PLAN N^o **17423**
 Deposited in the Land Registry
 Office at Prince George, B.C. this
 9th day of APRIL, 1968.

[Signature]
 Registrar

PLAN OF SUBDIVISION OF PART OF
 AMENDED LOT 25 - PLAN 11060
 DISTRICT LOT 4047
 CARIBOO DISTRICT - BRITISH COLUMBIA

SCALE : 1" = 100'

NOTE : Bearings are astronomic, derived from the
 North Boundaries of Lots 1 & 2, Plan 16615.

LEGEND : • OIP denotes an old iron pin found.
 • IP denotes an iron pin placed on this survey.

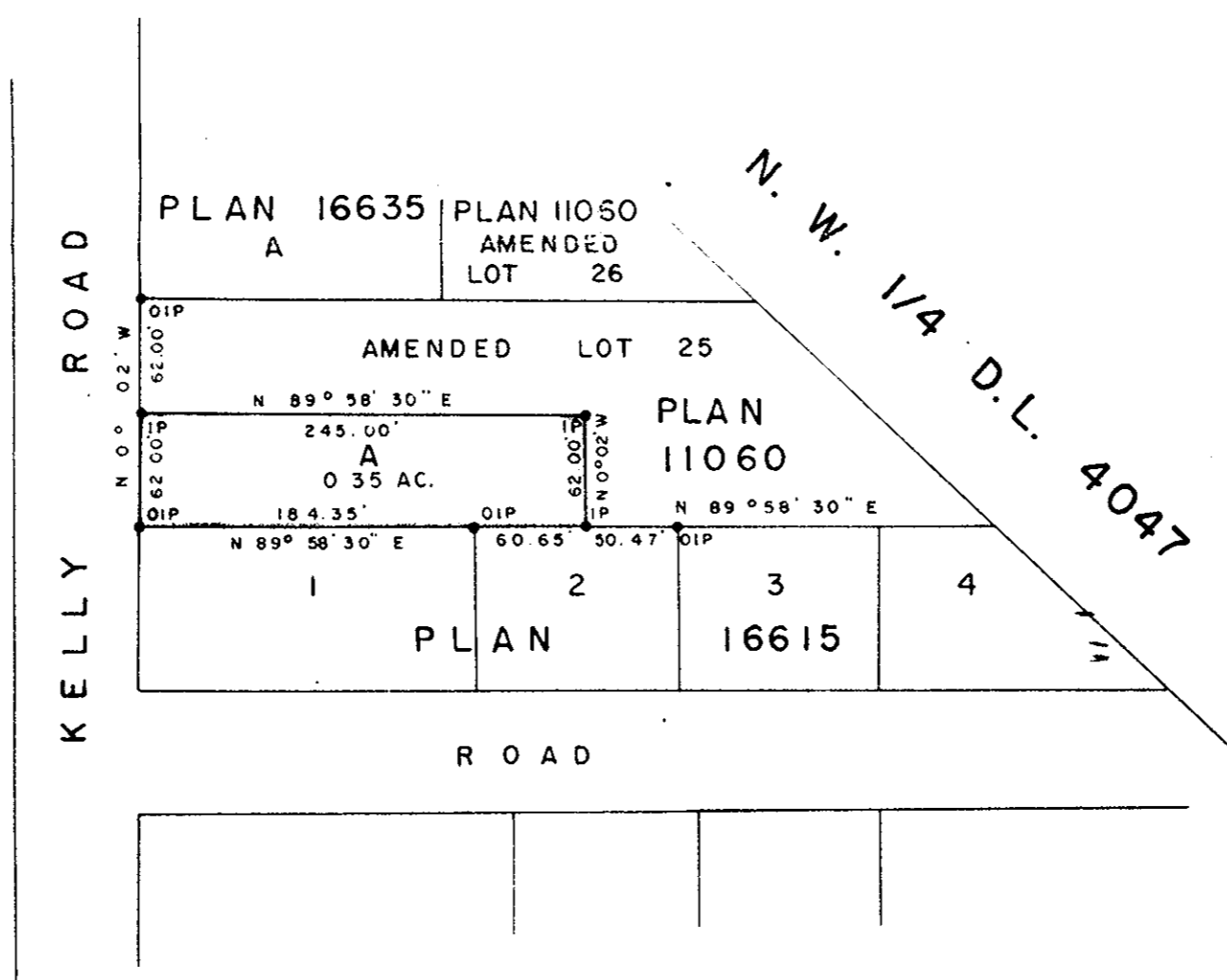

I, DONALD A. DUFFY, of the City of Prince George, a British Columbia Land Surveyor make oath and say that I was present at and did personally superintend the survey represented by this plan and that the survey and plan are correct. The said survey was completed on the 23rd day of August, 1966.

[Signature of Donald A. Duffy]
 B. C. L. S.

Sworn before me this 15th
 day of DECEMBER, 1967

[Signature]
 A Commissioner for taking Affidavits
 within the Province of British Columbia.

[Signature]
 Owner
[Signature]
 Witness

[Signature]
 March 28th, 1968.

Approved under the Land Registry Act
 this 28th day of November, 1967

[Signature]
 Approving Officer, Dept. of Highways.

W. D. USHER & ASSOCIATES
 LAND SURVEYORS
 PRINCE GEORGE - B. C.
 AT 46 1869 B