

POSTING PLAN OF THE
 EAST BOUNDARY OF LOT 17, AND THE
 EAST BOUNDARY OF THE WEST HALF
 OF LOT 18, BLOCK 44, PLAN 1268,
 DISTRICT LOT 343, CARIBOO DISTRICT.

SCALE: 1" = 50'

PLAN NO. 17387

Deposited in the Land Registry Office
 at 2814 E. 6th Ave. on the 14th day of MARCH, 1968.

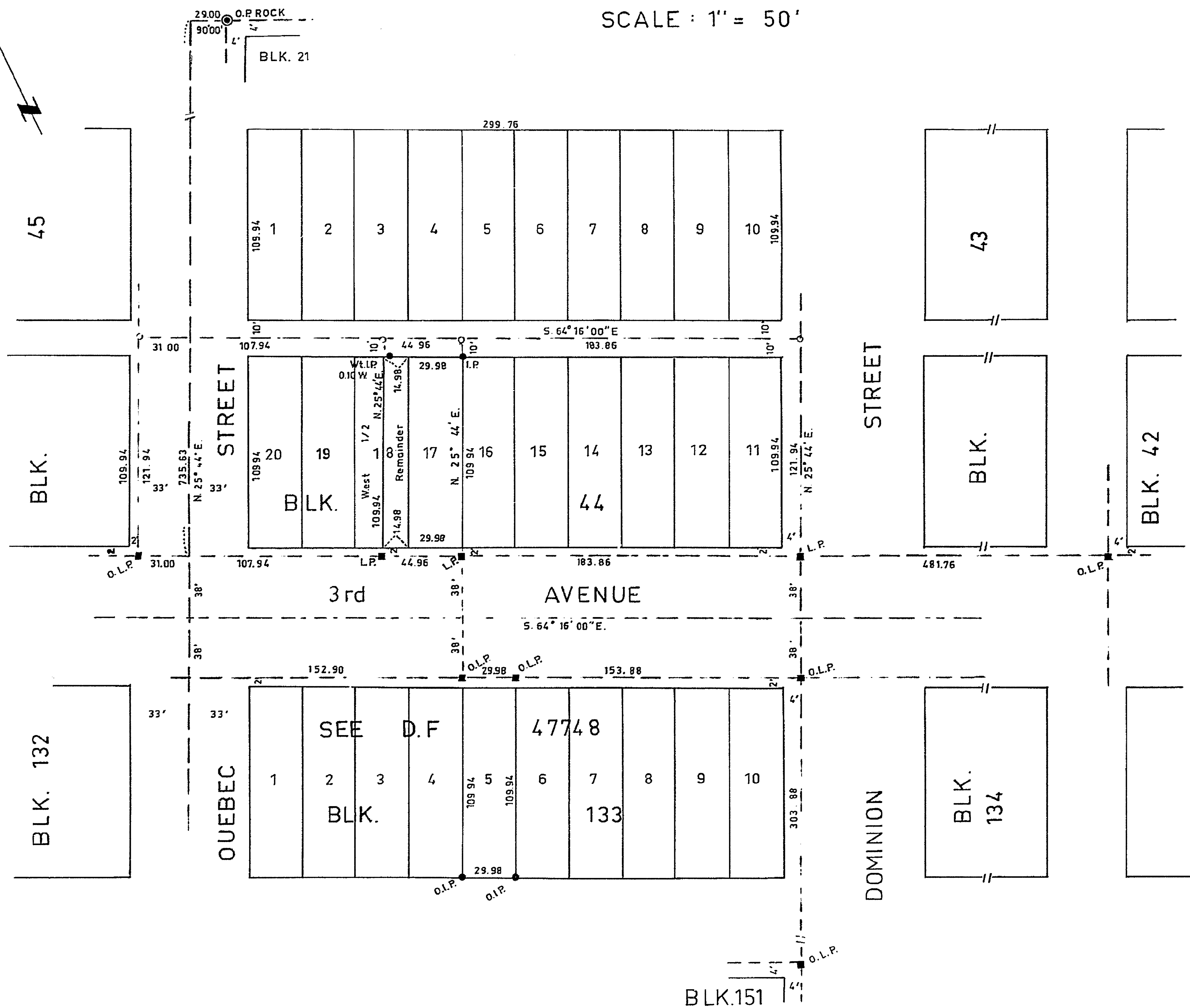
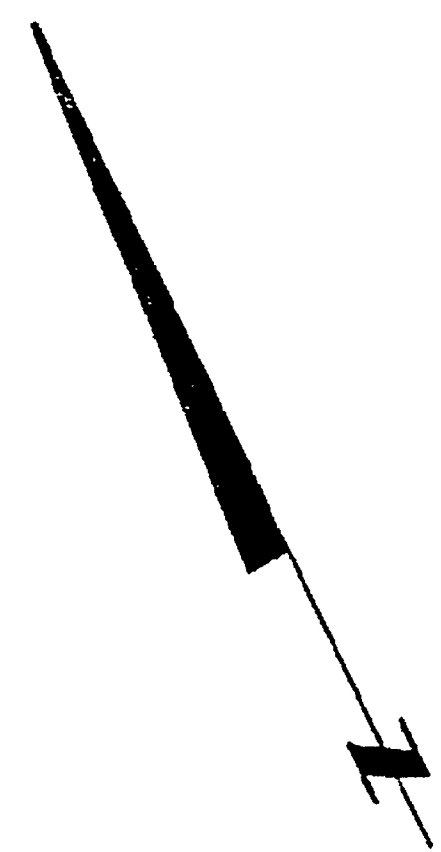

LEDGEND

Bearings are astronomic derived from
 3rd Ave. shown as S. 64° 16' 00" E. on
 Plan M-330.

- O.L.P. ----- Lead Plug found
- L.P. ----- Lead Plug set.
- I.P. ----- Iron Post set.
- O.I.P. ----- Iron Post found
- ⊙ O.P. Rock ----- Standard Rock Post found

Certified Correct
 this 14th day of MARCH, 1968.

V. Bartell
 V. Bartell B.C.L.S.

McWILLIAM WHYTE GOBLE & ASSOCIATES
 B.C. LAND SURVEYORS
 PRINCE GEORGE B.C.

REF. NO. 68031