

PLAN OF RIGHT-OF-WAY  
 THROUGH LOT 1, PLAN 17381  
 DISTRICT LOT 751,  
 CARIBOO DISTRICT.  
 SCALE: 1"=60'

**PLAN No 17385**  
 Deposited in the Land Registry Office at  
 Prince George on the 15th day of FEBRUARY 1968.

*[Signature]*  
 Registrar

D.L. 749

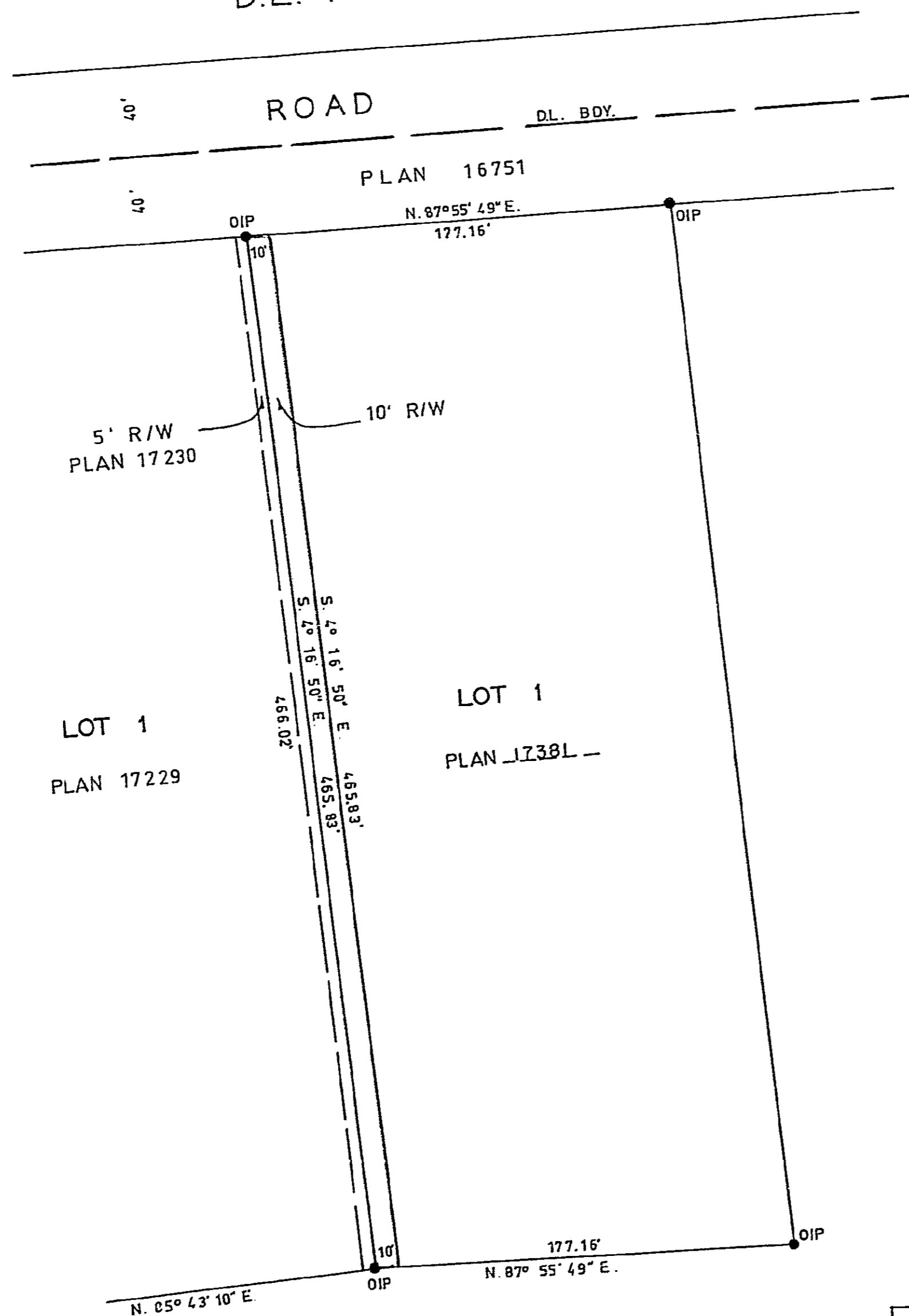

LOT 1  
 PLAN 17229

LOT 1  
 PLAN 17381

BLK. A

D. L. 751

Bearings are astronomic and are derived from  
 O.I.P. on the S. bdy. of road shown as  
 N. 87° 55' 49" E. on Plan 16751.

- P.con. .... Standard Concrete Post.
- P.Rock ..... Standard Rock Post.
- P.P. .... Standard Pipe Post.
- I.P. .... Standard Iron Post.
- P. .... Wooden Post.
- L.P. .... Lead Plug.
- ..... Denoting "Old"
- WT. .... Denoting "Witness"

I, V. Bartell, of the City of Prince George, British Columbia Land Surveyor, make oath and say that I was present at and did personally superintend the survey represented by this plan and that the survey and plan are correct. The said survey was completed on the 15th day of February, 1968.

*[Signature]*  
 V. Bartell, B.C.L.S.

Sworn before me at Prince George this 15th day of February, 1968.

*[Signature]*  
 Commissioner for taking affidavits  
 For British Columbia.

Owner *[Signature]*

Witness *[Signature]*

BOOK OF REFERENCE	
R/W WITHIN LOT 1 PLAN <u>17381</u>	0.107 AC.

McWilliam—Whyte—Goble & Associates		
B.C. LAND SURVEYORS		
KAMLOOPS		PRINCE GEORGE
Job No.	FB-P	FILE No.
		68011-B