

REM. D.L. 8178

BLK. 3

PLAN 16808

PLAN NO. 17368

Deposited in the Land Registry Office of Prince George this 2 day of March 1958

DEP. Registrar *[Signature]*

PLAN OF SUBDIVISION OF PART DISTRICT LOT 8178 AND PART OF PARCEL A, D.D. 74102 M CARIBOO DISTRICT. SCALE: 1"=30'

EXCEPTIONS: PCL. A(D.D. 74102M) PLAN 16808.

PARCEL A DD 74102 M

REM. D.L. 8178

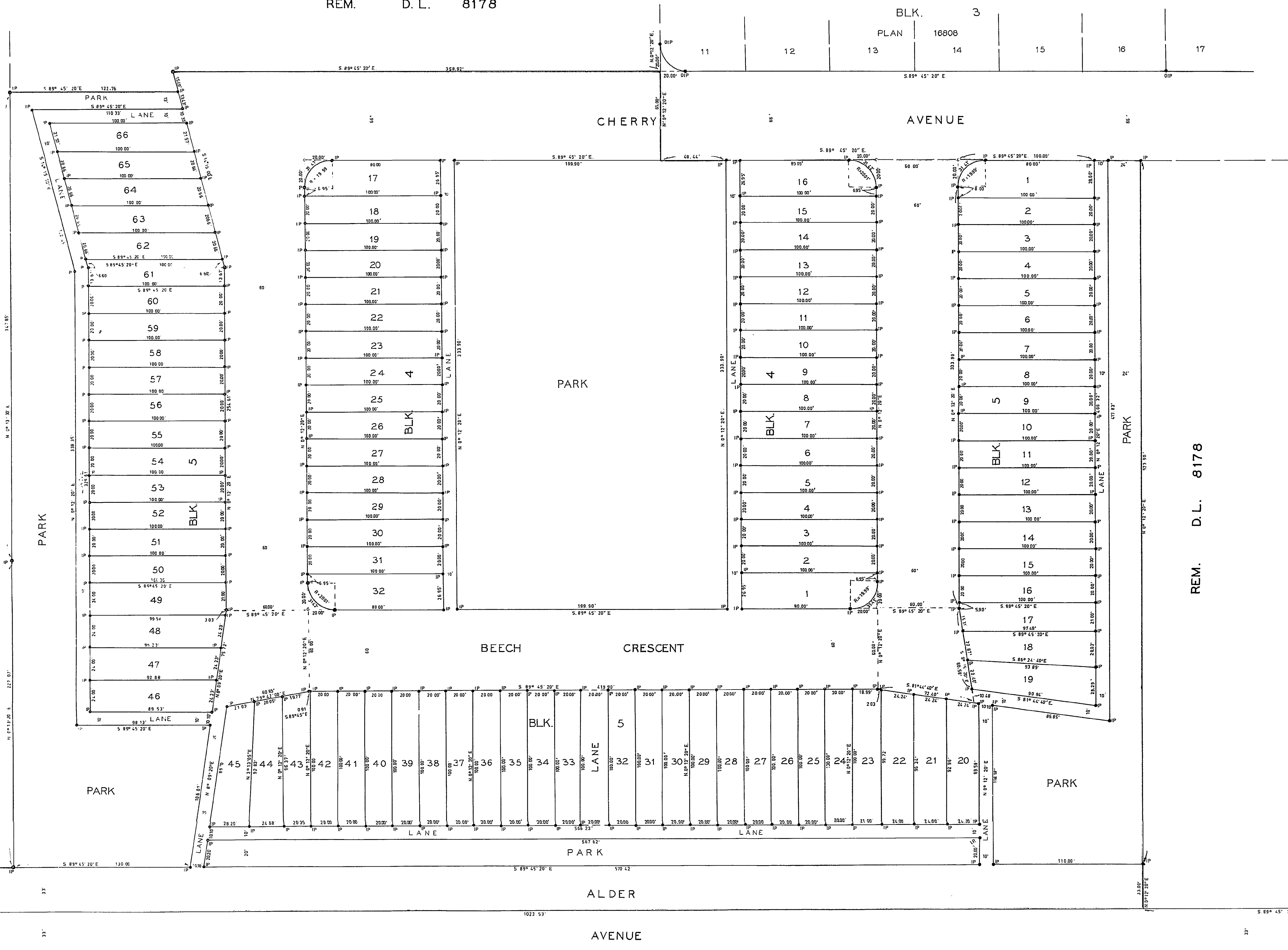

LEGEND: Bearings are astronomic derived from D.P. of South Bay Blk 3 Plan 16808. IP --- iron post set. OIP --- iron post found. W.P. --- witness post in corner.

I, A. Dentuck, of the City of Prince George, British Columbia Land Surveyor, make oath and say that I was present at and did personally supervise the survey represented by this plan, and that the survey and plan are correct. The said survey was completed this 22 day of February 1958.

Approved under the Land Registry Act this 22 day of March 1958

A. Dentuck, S.C.L.S.

Sworn before me at Prince George this 22 day of March 1958

*[Signature]*  
Deputy Registrar  
City of Prince George

*[Signature]*  
Commissioner for Taking Affidavits  
British Columbia

*[Signature]*  
Registered Owner  
CENTRAL CONTRACTORS LTD.

*[Signature]*

*[Signature]*  
as to both bearing signatures

MCWILLIAM, WHYTE, GOBLE & ASSOCIATES  
B.C. LAND SURVEYORS  
PRINCE GEORGE, KANLOOPS

REF. NO. 68009

REM. D.L. 8178

BLK. 3

PLAN 16808

PLAN OF SUBDIVISION OF PART DISTRICT LOT 8178 AND PART OF PARCEL A D.D. 74102 M CARIBOO DISTRICT. SCALE: 1"=30'

EXCEPTIONS: P.C.L. A(D.D. 74102M) PLAN 16808.

SYCAMORE ST.

PARCEL A D.D. 74102M

REM. D.L. 8178

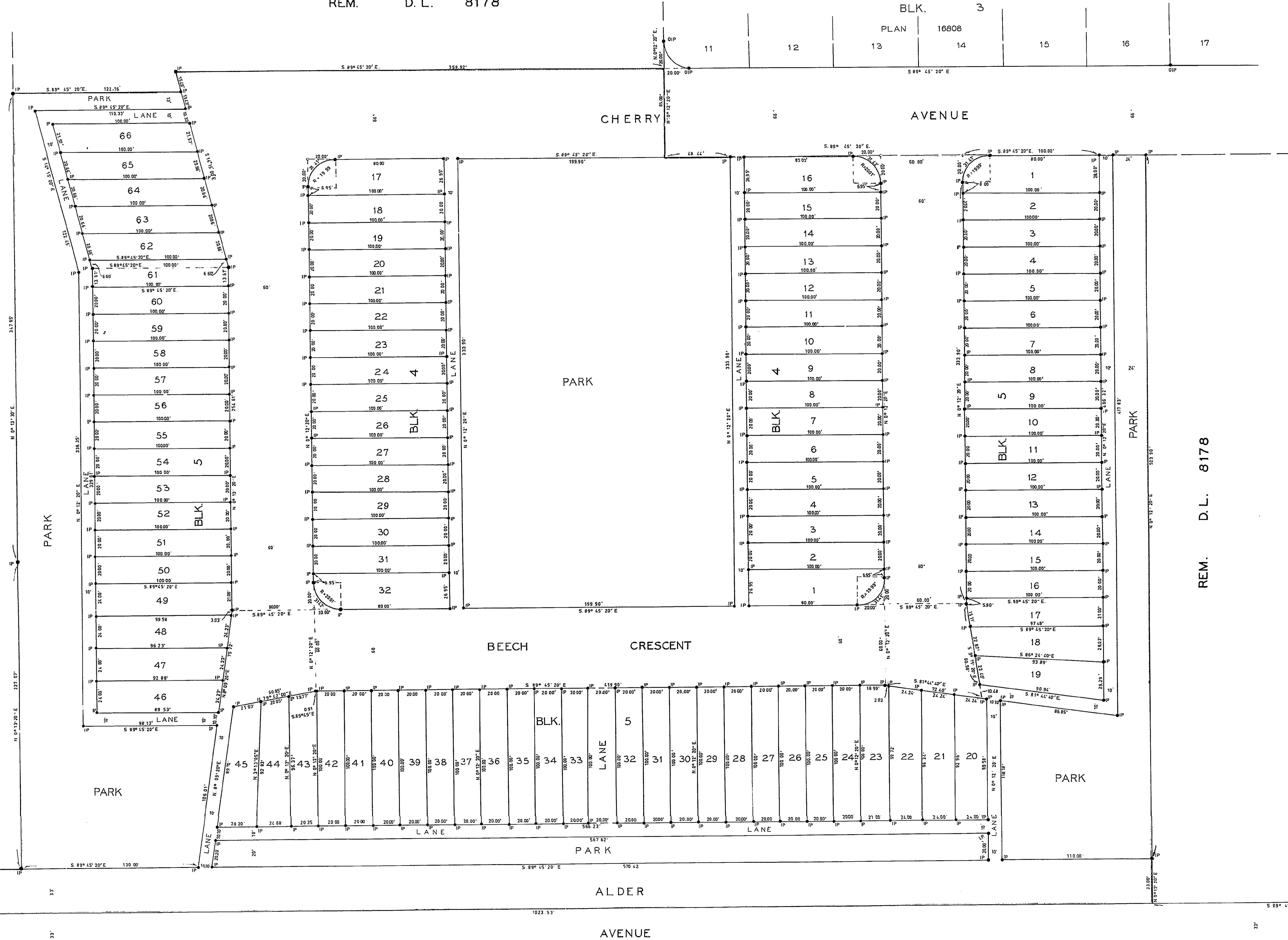

PLAN 9547

1

PLAN 7867

LEGEND: See site astronomical survey... IP... DIP... etc.

As per under the Land Act... etc.

Signature: [Handwritten Name]

Signature: [Handwritten Name]

Signature: [Handwritten Name]