

PLAN No 17336
 Deposited in the Land Registry
 Office at Prince George, B.C. this
15 day of Feb, 1968

[Signature]
 Registrar

PLAN OF RIGHT OF WAY THROUGH
 LOTS 22 & 23 PLAN 17033
 DISTRICT LOT 4047

| PARCEL | AREA REQUIRED |
|-------------------|---------------|
| LOT 22 PLAN 17033 | 0.058 ACRES |
| LOT 23 PLAN 17033 | 0.012 ACRES |

CARIBOO DISTRICT BRITISH COLUMBIA
 SCALE: 1" = 50'

NOTE: Bearings are astronomic and derived
 from the North West Boundary of Lot 22,
 Plan 17033.

LEGEND: • OIP Denotes an old iron pin found
 • IP Denotes an iron pin set on this survey

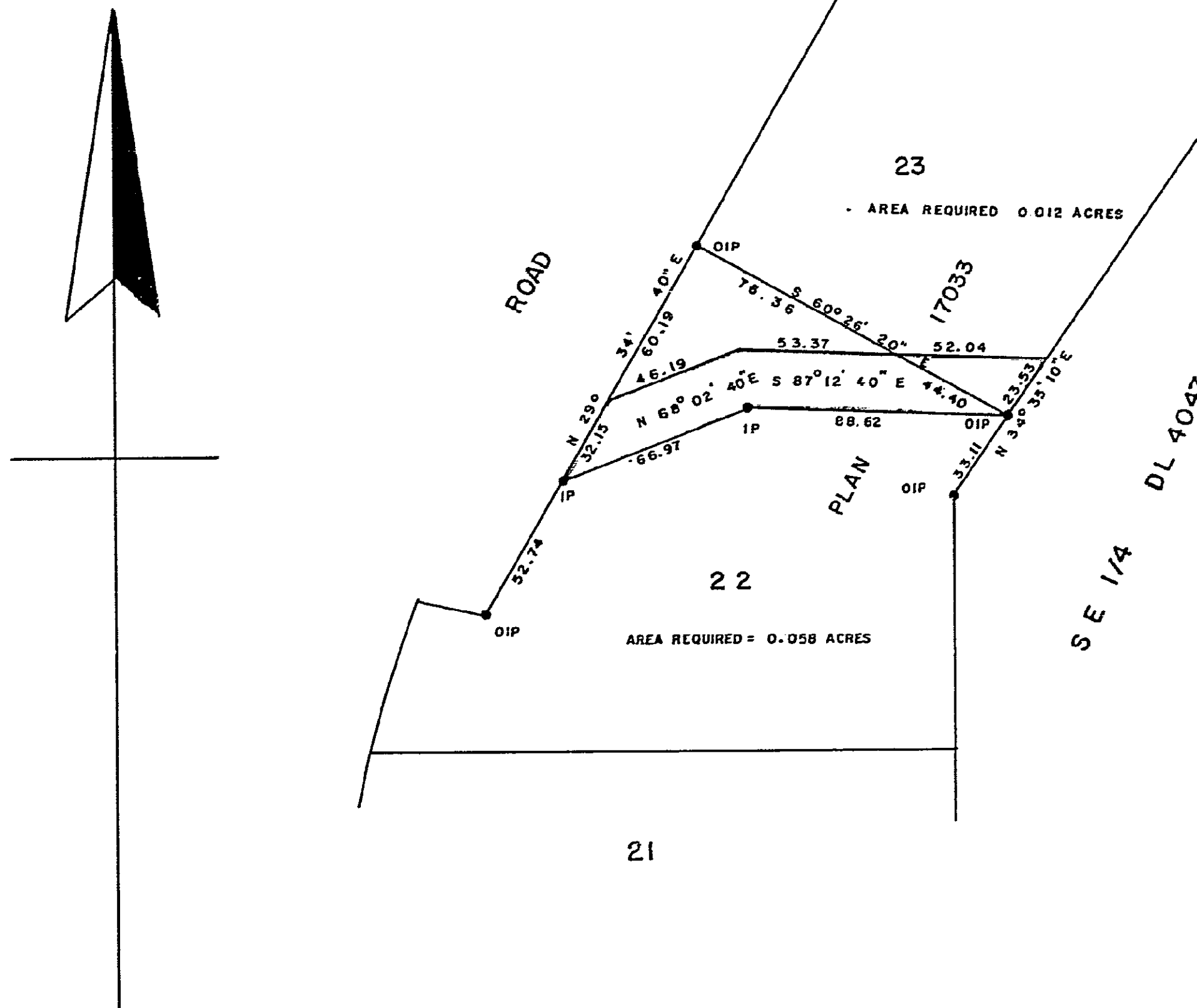

I, DONALD A DUFFY, of the City of Prince George,
 a British Columbia Land Surveyor make oath and say
 that I was present at and did personally superintend
 the survey represented by this plan and that the survey
 and plan are correct. The said survey was completed
 on the 22nd day of June, 1967

[Signature]
 B. C. L. S.

Sworn before me this 15TH
 day of JULY, 1967

[Signature]
 A Commissioner for taking Affidavits
 within the Province of British Columbia.