

PLAN No. **17332**
 Deposited in the Land Registry
 Office at Prince George, B.C. this
 19th day of FEBRUARY, 1966.

[Signature]
 Registrar

PLAN OF SUBDIVISION OF
 LOT 18, PLAN 13646
 DISTRICT LOT 625
 CARIBOO DISTRICT - BRITISH COLUMBIA

SCALE: 1" = 100'

NOTE: Bearings are astronomic, derived from the
 North boundary of Lot 18, Plan 13646.

LEGEND: ● OIP denotes an old iron pin found.
 ● IP denotes an iron pin placed on this survey.

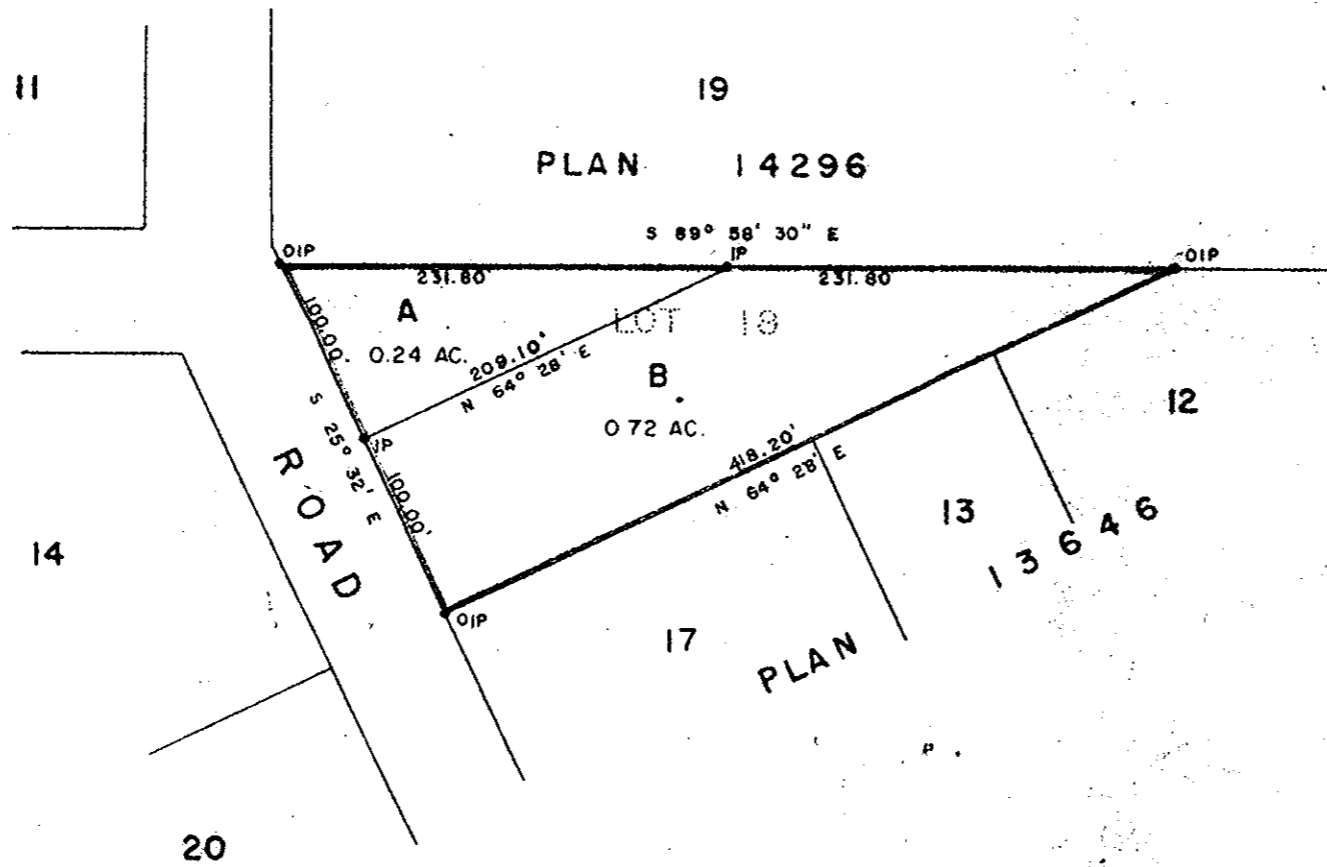

[Signature]
 Owner

[Signature]
 Witness

Reapproved this 30th day
 of January, 1966

[Signature]
 Approving Officer, Dept. of Highways

I, DONALD A. DUFFY, of the City of Prince George,
 a British Columbia Land Surveyor make oath and say
 that I was present at and did personally superintend
 the survey represented by this plan and that the survey
 and plan are correct. The said survey was completed
 on the 15th day of August, 1966.

[Signature]
 B. C. L.S.

Approved under the Land Registry Act
 this 6th day of May, 1967

[Signature]
 Approving Officer, Dept. of Highways

Sworn before me this 23
 day of August, 1966

[Signature]
 A Commissioner for taking Affidavits
 within the Province of British Columbia.