

PLAN TO ACCOMPANY BYLAW N^o 53
VILLAGE OF VALEMOUNT
 HIGHWAY ACQUISITION AND DEDICATION WITHIN THE
 N.W. 1/4 OF DISTRICT LOT 7355,
 THAT PART OF THE NORTH 1/2 OF THE N.E. 1/4
 OF DISTRICT LOT 7355 LYING SOUTHWEST
 OF PLAN CG132, AND THAT PART OF THE SOUTH 1/2
 OF THE N.E. 1/4 OF DISTRICT LOT 7355 LYING
 SOUTHWEST OF PLAN CG132 - CARIBOO DISTRICT

PLAN N^o **17326**

Deposited in the Land Registry
 Office at Prince George, this
 24th day of Feb., 1968.

[Signature]
 Registrar

SCALE: 1" = 200'

NOTE: Bearings are astronomic, derived from the South
 Boundary of the N.E. 1/4 D.L. 7355 as shown on Plan A-2623.
 Road to be dedicated is shown outlined in red.

- LEGEND:
- OPP denotes an old pipe post found.
 - OIP denotes an old iron pin found.
 - PP denotes a pipe post placed on this survey.
 - IP denotes an iron placed on this survey.

BOOK OF REFERENCE

PARCEL	AREA REQ'D
S.W. 1/4 D.L. 7355	1.31 AC.
PART OF N. 1/2 OF N.E. 1/4 D.L. 7355 LYING S.W. OF PLAN CG132	1.00 AC.
PART OF S. 1/2 OF N.E. 1/4 D.L. 7355 LYING S.W. OF PLAN CG132	2.34 AC.

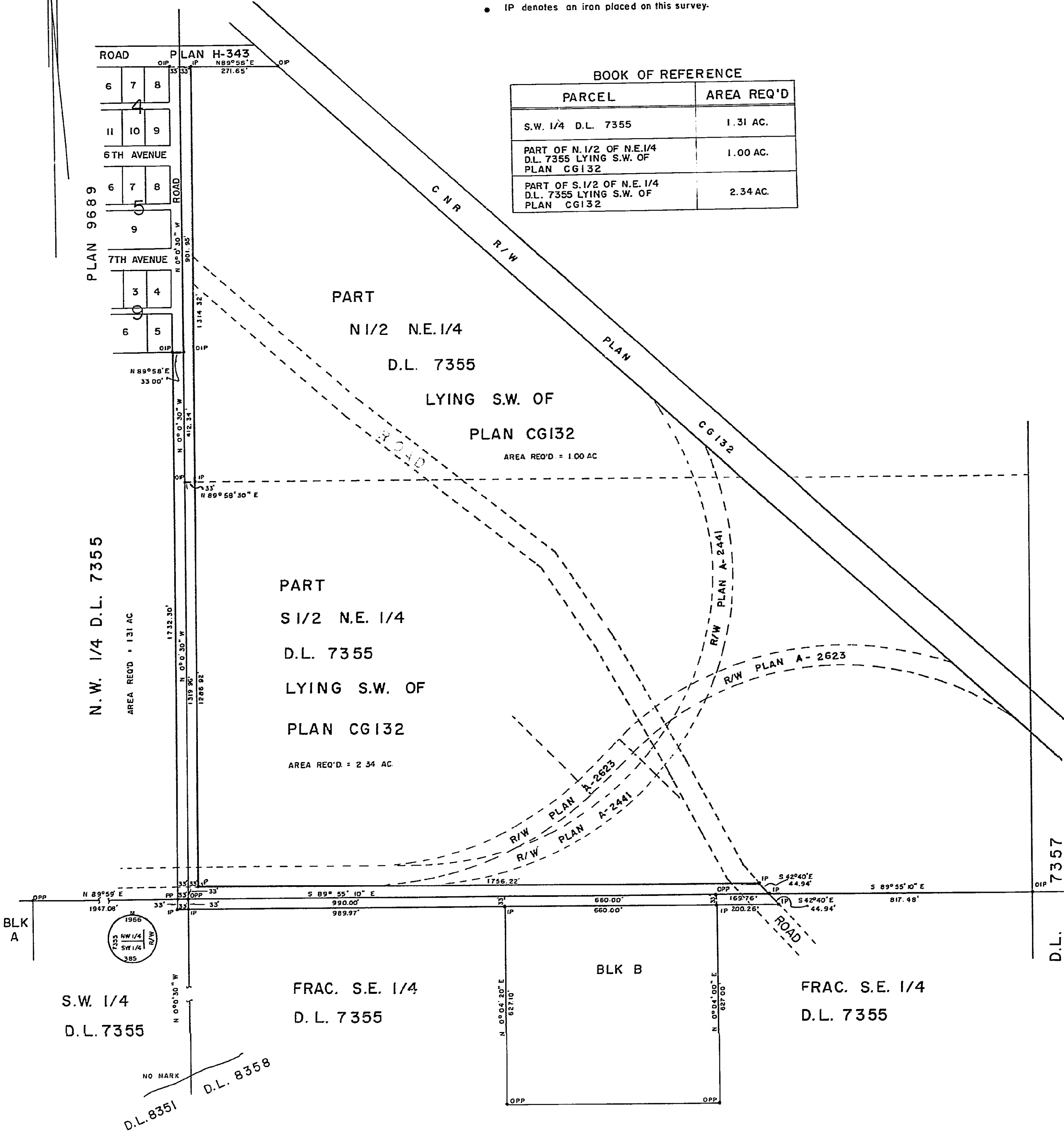

I, DONALD A. DUFFY of the City of Prince George, a
 British Columbia Land Surveyor, make oath and say that
 I was present at and did personally superintend the survey
 represented by this plan and that the survey and plan are
 correct. The said survey was completed on the 9th day
 of November, 1966.

[Signature]
 B.C.L.S.

Sworn before me this 12th
 day of Dec., 1966.

[Signature]
 A Commissioner for taking Affidavits
 within the Province of British Columbia.

W. D. USHER & ASSOCIATES
 LAND SURVEYORS
 PRINCE GEORGE - B. C.
 BD 10-12, 18 2040