

PLAN No 17310
 Deposited in the Land Registry
 Office at Prince George, B.C. this
 6th day of FEBRUARY, 1968.

[Signature]
 Registrar

PLAN OF SUBDIVISION OF
 LOT B, PLAN 16830
 DISTRICT LOT 4221
 AND PART OF
 DISTRICT LOT 4221
 EXCEPT PLAN 16573
 AND LOT I, PLAN 16573
 DISTRICT LOT 7634
 CARIBOO DISTRICT
 BRITISH COLUMBIA

SCALE: 1" = 100'

NOTE: Bearings are astronomic, derived from
 the East Boundary of Lot B, Plan 16830.

LEGEND:
 • OIP denotes an old iron pin found.
 • OPP denotes an old pipe post found.
 • IP denotes an iron pin placed on this
 survey.
 • PP denotes a pipe post placed on this
 survey.

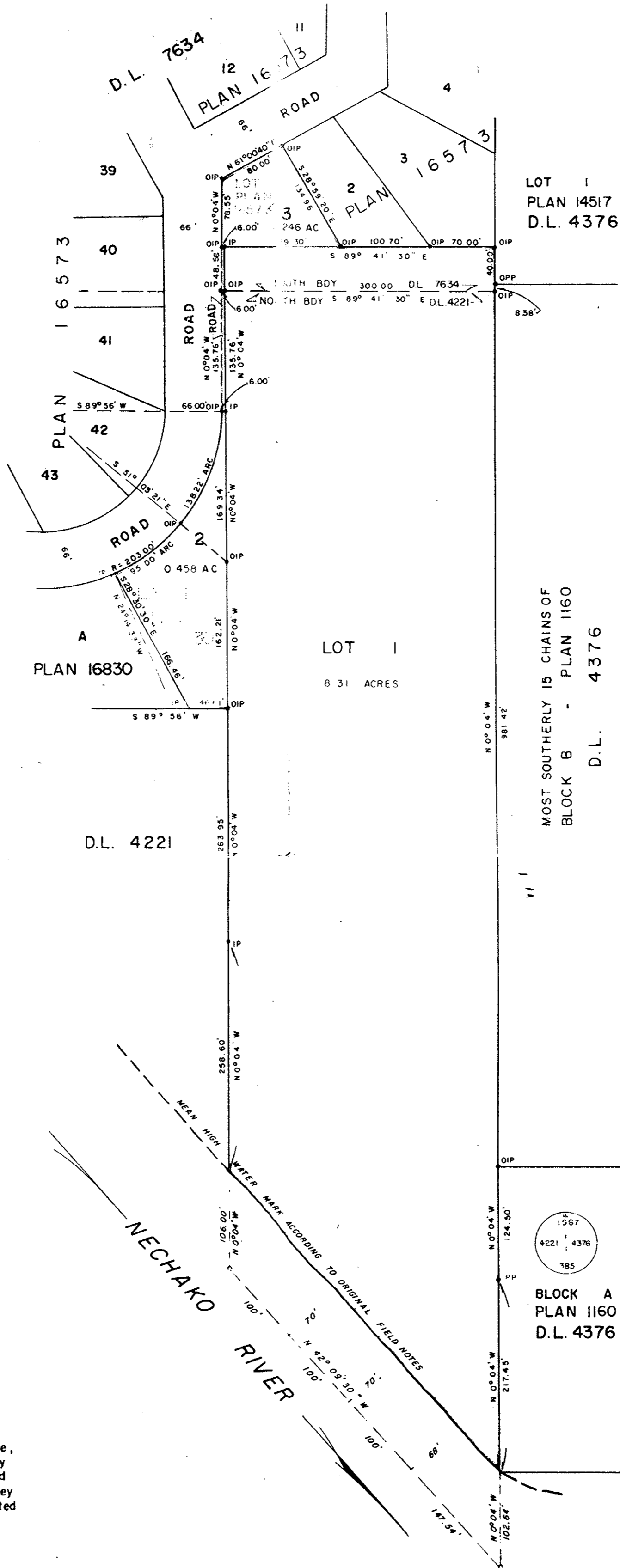

I, DONALD A. DUFFY, of the City of Prince George,
 a British Columbia Land Surveyor make oath and say
 that I was present at and did personally superintend
 the survey represented by this plan and that the survey
 and plan are correct. The said survey was completed
 on the 14th day of NOVEMBER, 1967.

[Signature]
 B. C. L. S.

Sworn before me this 21st
 day of DECEMBER, 1967.

[Signature]
 A Commissioner for taking Affidavits
 within the Province of British Columbia.

NECHAKO VIEW DEVELOPMENTS LTD.

[Signature]
[Signature]
 RECEIVED
 1968 FEB 10

This plan need not comply with clause (b)
 of Section 86 of the Land Registry Act

Dated this 24th day of FEBRUARY, 1968

[Signature]
 Asst. Deputy Attorney General

Approved under the Land Registry Act
 this 15th day of DECEMBER, 1967.

[Signature]
 Approving Officer, Dept. of Highways.

W. D. USHER & ASSOCIATES
 LAND SURVEYORS
 PRINCE GEORGE - B.C.
 AH 27,28 1570