

PLAN OF RIGHT-OF-WAY THROUGH  
 LOT 2 - PLAN 13111 &  
 FRAC. S.E. 1/4 & E. 1/2 OF S.W. 1/4  
**DISTRICT LOT 753**  
 CARIBOO DISTRICT - BRITISH COLUMBIA

SCALE: 1" = 200'

NOTE: Bearings are astronomic, derived from the  
 South Boundary of D. L. 753, as shown on Plan 13111.

LEGEND: ● OIP denotes an old iron pin found.  
 ● IP denotes an iron pin placed on this survey.  
 ● OPP denotes an old pipe post found.

PLAN No **17297**  
 Deposited in the Land Registry  
 Office at Prince George, B.C.  
 this 22 day of JAN, 1968.

*[Signature]*  
 Registrar

BOOK OF REFERENCE	
PARCEL	AREA REQUIRED
LOT 2 - PLAN 13111 - D.L. 753	0.286 AC.
FRAC. S.E. 1/4 & E. 1/2 OF S.W. 1/4 D.L. 753	0.439 AC.

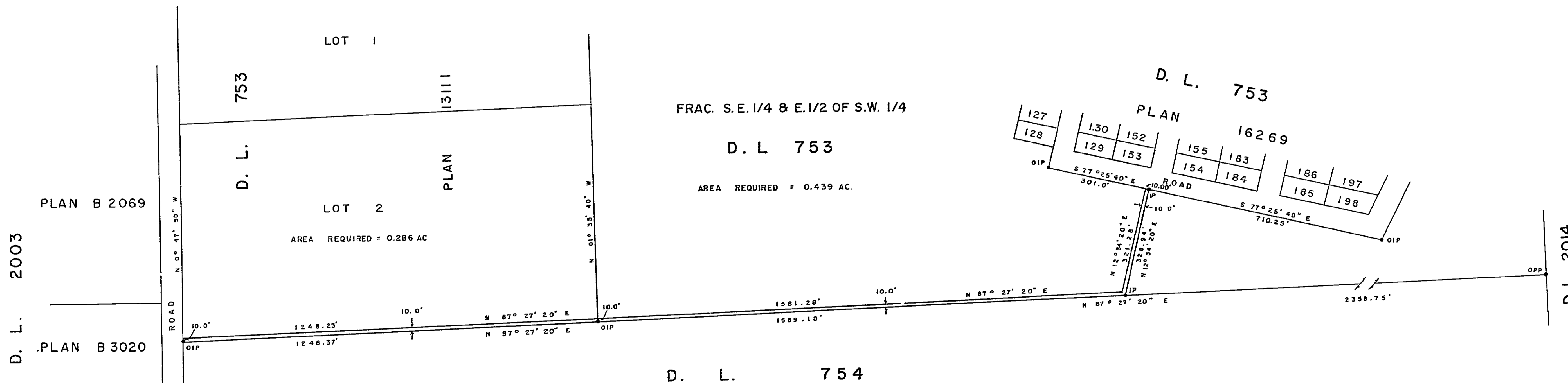

I, DONALD A. DUFFY, of the City of Prince George, a British Columbia Land Surveyor, make oath and say that I was present at and did personally superintend the survey represented by this plan and that the survey and plan are correct. The said survey was completed on the 19th day of June, 1967.

*[Signature]*  
 B.C.L.S.

Sworn before me this 10<sup>th</sup>  
 day of OCTOBER, 1967.

*[Signature]*  
 A Commissioner for taking Affidavits  
 within the Province of British Columbia.

W.D. USHER & ASSOCIATES  
 LAND SURVEYORS  
 PRINCE GEORGE - B.C.  
 B.I. 49 & 50 1612