

PLAN N^o 17274
 Deposited in the Land Registry
 Office at Prince George, B.C. this
17th day of JANUARY, 1968.

[Signature]
 Registrar

PLAN OF RIGHT-OF-WAY THROUGH
 LOTS 11 & 12, PLAN 17244
DISTRICT LOT 2425
 CARIBOO DISTRICT - BRITISH COLUMBIA
 SCALE: 1" = 100'



NOTE: Bearings are astronomic, derived from the west
 boundary of Lot 12, Plan 17244.

LEGEND: ● OIP denotes an old iron pin found.
 ● IP denotes an iron pin placed on this survey.

BOOK OF REFERENCE

PARCEL	AREA REQUIRED
LOT 11, PLAN 17244, D.L. 2425	0.11 AC.
LOT 12, PLAN 17244, D.L. 2425	0.03 AC.

D. L. 2425
 LOT A - PLAN 16132

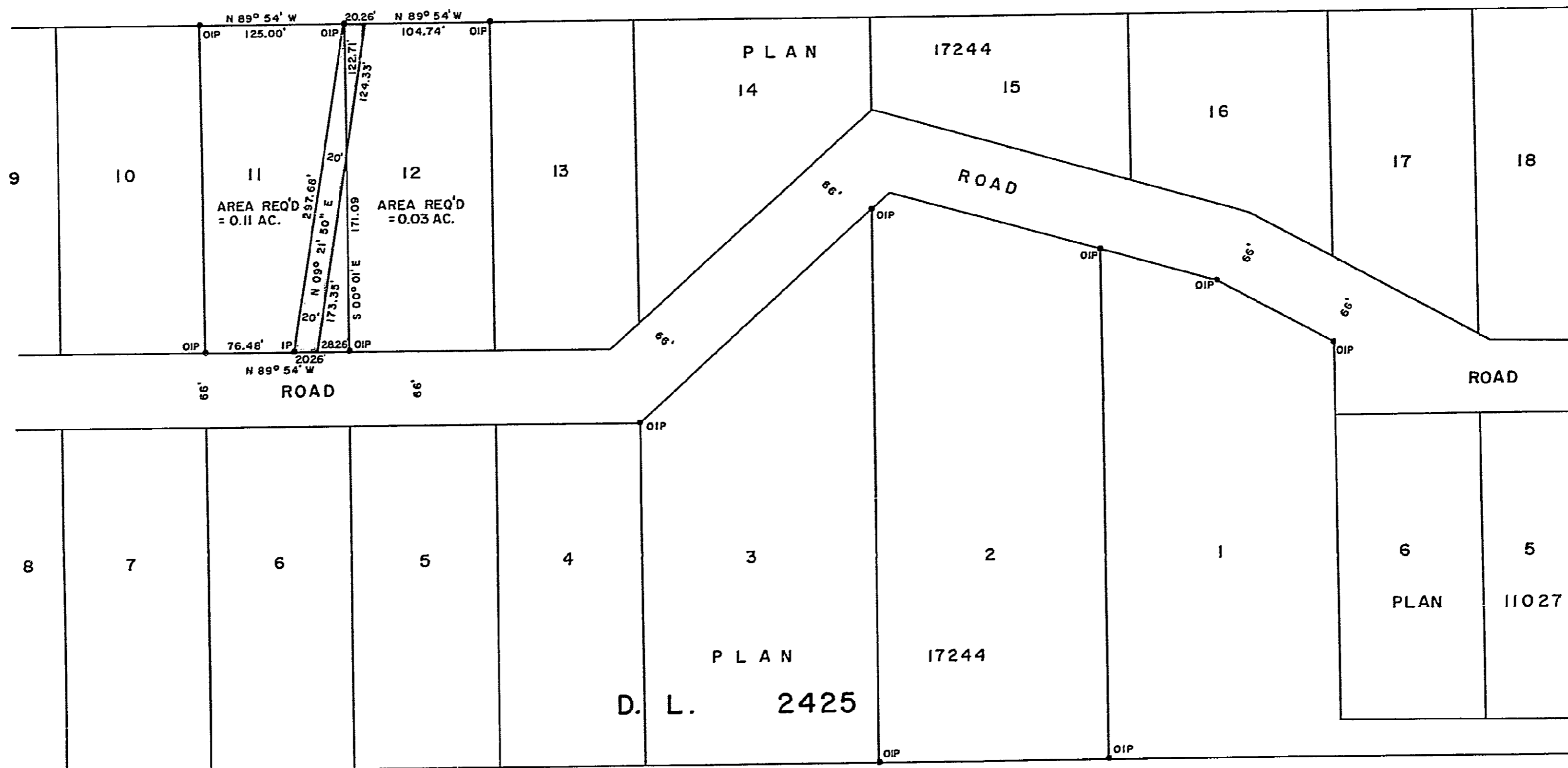

N. E. 1/4 D. L. 2424

I, DONALD A. DUFFY, of the City of Prince George,
 a British Columbia Land Surveyor make oath and say
 that I was present at and did personally superintend
 the survey represented by this plan and that the survey
 and plan are correct. The said survey was completed
 on the 20th day of September, 1967.

[Signature]
 B. C. L. S.

Sworn before me this 20th
 day of SEPTEMBER, 1967.

[Signature]
 A Commissioner for taking Affidavits
 within the Province of British Columbia.