

PLAN OF RIGHT-OF-WAY THROUGH  
**DISTRICT LOT 817**  
 CARIBOO DISTRICT - BRITISH COLUMBIA

PLAN N<sup>o</sup> **17259**  
 Deposited in the Land Registry  
 Office at Prince George, B.C. this  
 11th day of JANUARY, 1968.

*[Signature]*  
 Registrar

SCALE : 1" = 100'

NOTE: Bearings are astronomic, derived from the  
 East Boundary of Highway R/W Plan 17194.

LEGEND: ● OIP denotes an old iron pin found.  
 ● IP denotes an iron pin placed on this survey.  
 ● OPP denotes an old pipe post found.

BOOK OF REFERENCE

PARCEL	AREA REQUIRED
D. L. 817	2.13 AC.

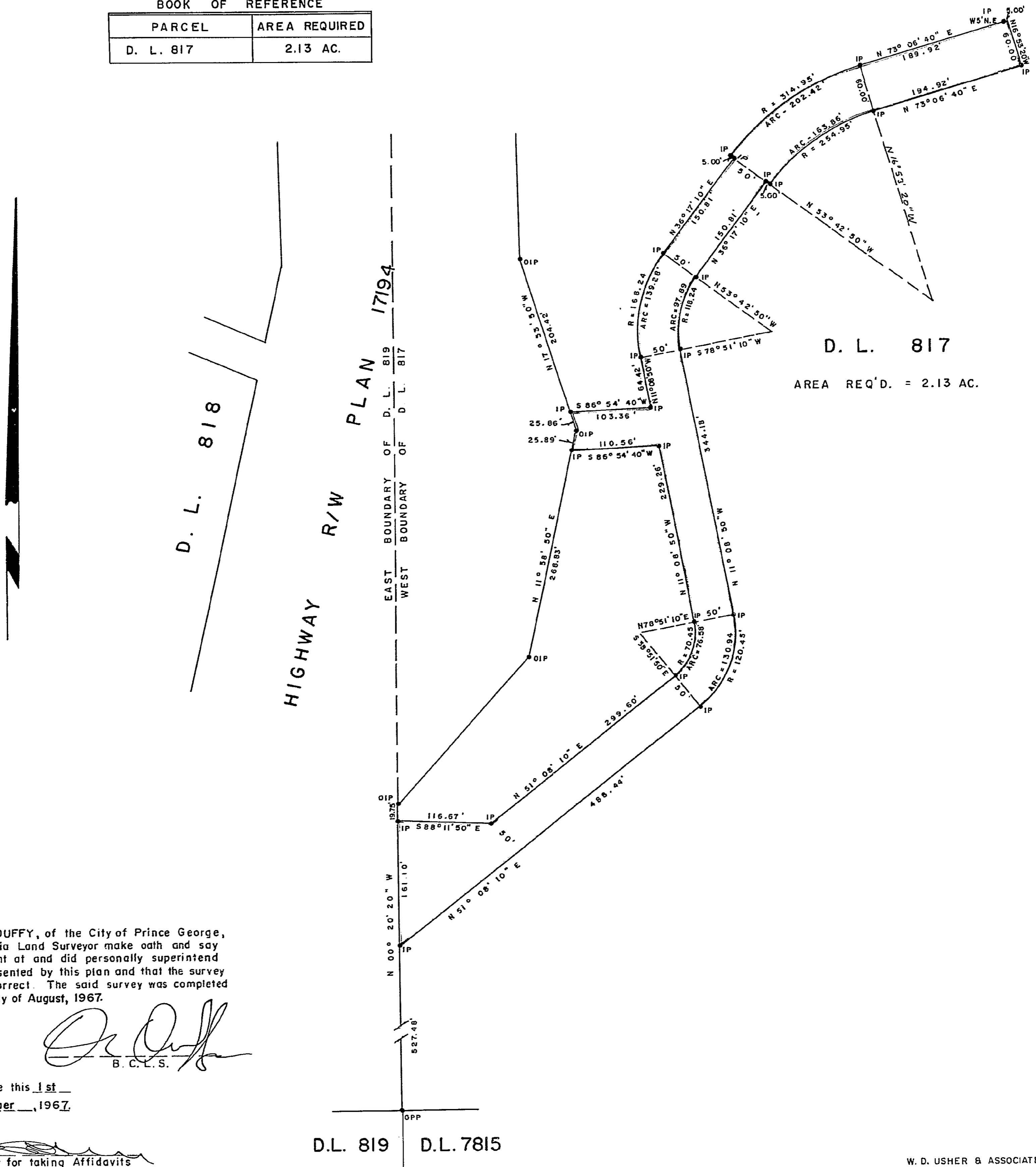

D. L. 817

AREA REQ'D. = 2.13 AC.

I, DONALD A. DUFFY, of the City of Prince George, a British Columbia Land Surveyor make oath and say that I was present at and did personally superintend the survey represented by this plan and that the survey and plan are correct. The said survey was completed on the 31st day of August, 1967.

*[Signature]*  
 B. C. L. S.

Sworn before me this 1st  
 day of September, 1967.

*[Signature]*  
 A Commissioner for taking Affidavits  
 within the Province of British Columbia.

D.L. 819      D.L. 7815

W. D. USHER & ASSOCIATES  
 LAND SURVEYORS  
 PRINCE GEORGE - B. C.  
 BJ      1949