

PLAN OF SUBDIVISION OF
 LOTS 7 & 8, PLAN 11027, & PART OF
 THE SOUTH HALF OF S.E. 1/4 OF
 DISTRICT LOT 2425, EXCEPT PLANS 11026, 11027, 15214 & 16132
 CARIBOO DISTRICT - BRITISH COLUMBIA

PLAN No 17244

Deposited in the Land Registry
 Office at Prince George, B.C. this
 22nd day of SEP., 1967.

J. W. CARLOW
 Registrar

SCALE: 1" = 100'

NOTE: Bearings are astronomic, derived from
 the South Boundary of S.E. 1/4 D.L. 2425
 as shown on plan 11027.

LEGEND: ● OIP denotes an old iron pin found.
 ● IP denotes an iron pin placed on this survey.
 ● OPP denotes an old pipe post found.

D. L. 2425
 LOT A - PLAN 16132

RECEIVED
 FEB 2 1968
 PROVINCIAL ASSESSOR
 PRINCE GEORGE, B. C.

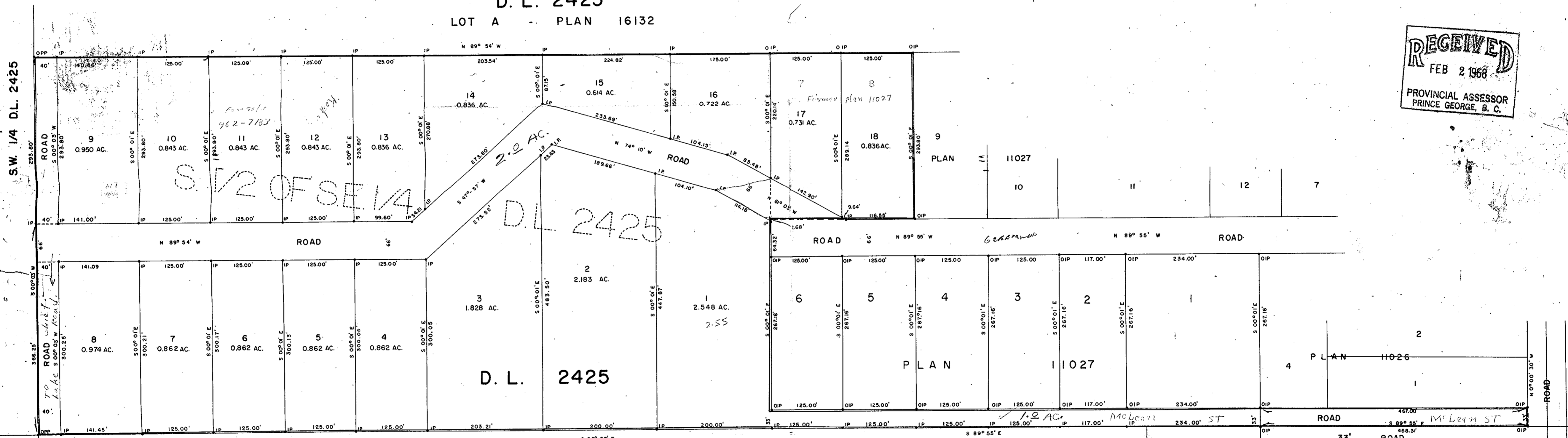

I, DONALD A. DUFFY, of the City of Prince George,
 a British Columbia Land Surveyor, make oath and
 say that I was present at and did personally
 superintend the survey represented by this plan
 and that the survey and plan are correct. The
 said survey was completed on the 28th day of
 September, 1965.

Sworn before me this
 22nd day of SEP., 1967.

[Signature]
 A Commissioner for taking Affidavits
 within the Province of British Columbia.

Approved under the Land Registry Act
 this 31st day of October, 1967.

[Signature]
 Approving Officer, Dept. of Highways.

[Signature]
 Owner

Witness

[Signature]
 Owner

Witness

[Signature]
 Owner
[Signature]
 Witness

W.D. USHER & ASSOCIATES
 LAND SURVEYORS
 PRINCE GEORGE - B.C.
 AF 48 923