

PLAN No. 17232
 Deposited in the Land Registry
 Office at Prince George, B.C. this
 21st day of DECEMBER, 1967.

[Signature]
 Registrar

PLAN OF SUBDIVISION OF
 LOT 40, PLAN 17020
 DISTRICT LOT 2433
 CARIBOO DISTRICT - BRITISH COLUMBIA

SCALE: 1" = 100'

NOTE: Bearings are astronomic, derived from the
 South Boundary of Lot 40, Plan 17020.

LEGEND: • OIP denotes an old iron pin found.
 • IP denotes an iron pin placed on this survey.

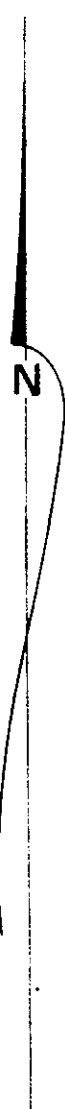

S.W. 1/4 D.L. 2432

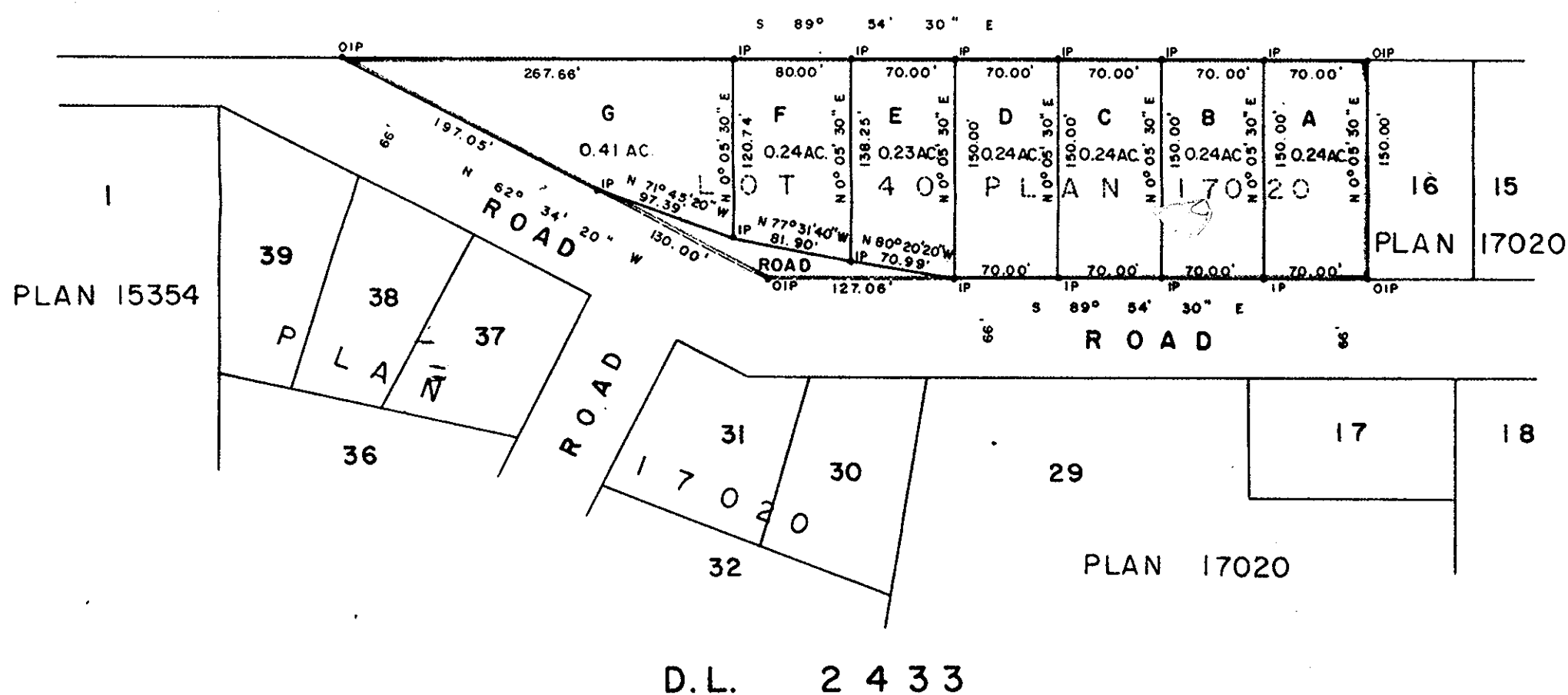

SACRED HEART CREDIT UNION

[Signature]
 Owner

[Signature]
 Owner

[Signature]
 Witness

I, DONALD A. DUFFY, of the City of Prince George,
 a British Columbia Land Surveyor make oath and say
 that I was present at and did personally superintend
 the survey represented by this plan and that the survey
 and plan are correct. The said survey was completed
 on the 3rd day of November, 1967.

[Signature]
 B.C.L.S.

Sworn before me this 14TH
 day of DECEMBER, 1967

[Signature]
 A Commissioner for taking Affidavits
 within the Province of British Columbia.

Approved under the Land Registry Act
 this 19th day of December, 1967.

[Signature]
 Approving Officer, Dept. of Highways.

W. D. USHER & ASSOCIATES
 LAND SURVEYORS
 PRINCE GEORGE - B.C.
 1735 B