

PLAN OF RIGHT-OF-WAY THROUGH
 LOT 6, PLAN 14756
DISTRICT LOT 4040
 CARIBOO DISTRICT - BRITISH COLUMBIA

SCALE: 1" = 50'

NOTE: Bearings are astronomic, derived from the West boundary of Lot 6, Plan 14756.

LEGEND: OIP denotes an old iron pin found.
 IP denotes an iron pin placed on this survey.

PLAN N^o 17215

Deposited in the Land Registry Office at Prince George, B.C. this 8th day of DECEMBER, 1967.

[Signature]
 Registrar

BOOK OF REFERENCE

| PARCEL | AREA REQUIRED |
|--------------------------------|---------------|
| LOT 6, PLAN 14756 D.L. 4040 | 0.09 ACRES |

5
 PLAN 14756

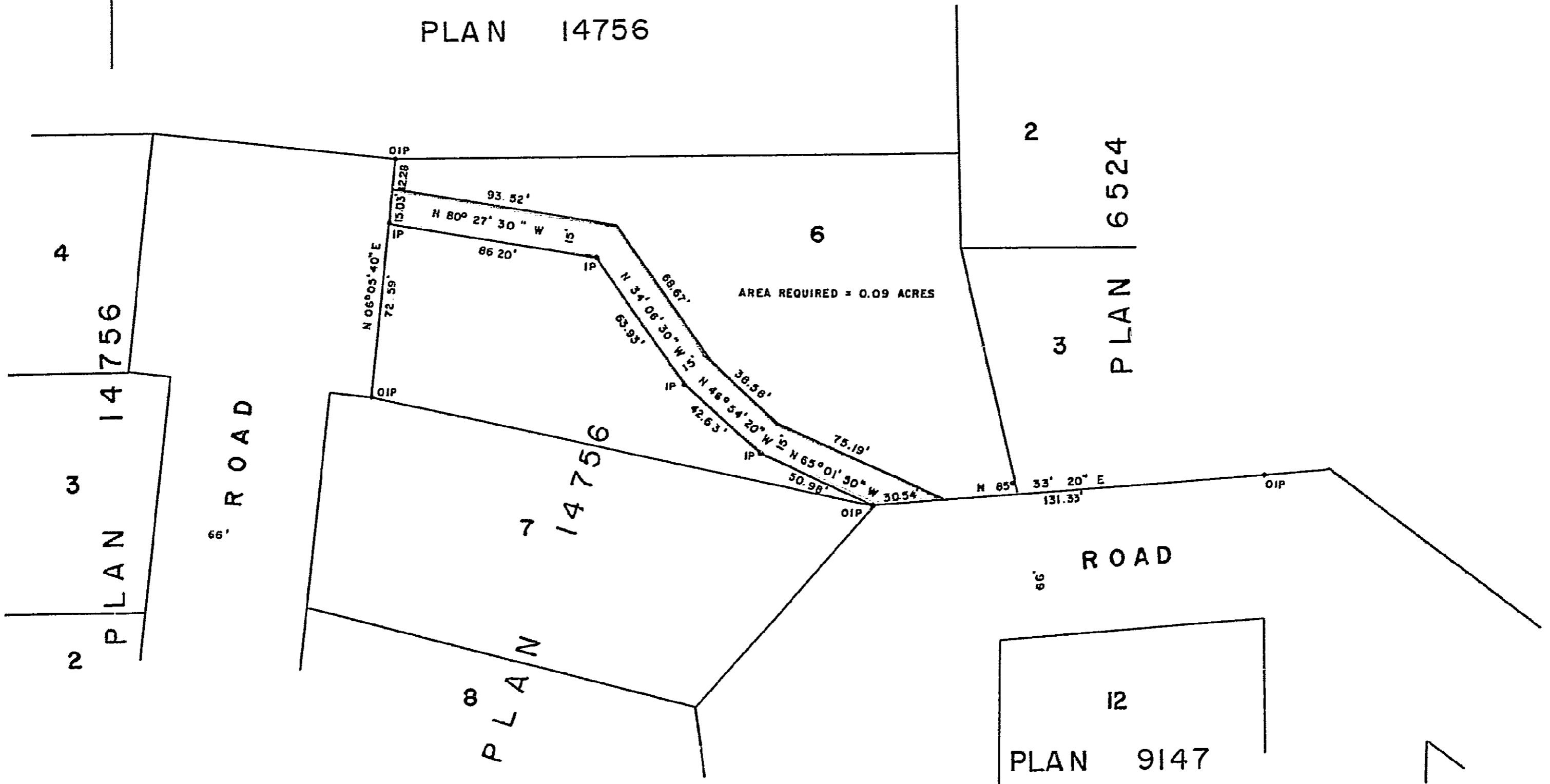

I, DONALD A. DUFFY, of the City of Prince George, a British Columbia Land Surveyor make oath and say that I was present at and did personally superintend the survey represented by this plan and that the survey and plan are correct. The said survey was completed on the 9th day of November, 1967.

[Signature]
 B.C.L.S.

Sworn before me this 6th day of DEC., 1967.

W.D. USHER & ASSOCIATES
 LAND SURVEYORS
 PRINCE GEORGE - B.C.
 BZ 29 2395

[Signature]
 A Commissioner for taking Affidavits
 for British Columbia.