

PLAN OF RIGHT-OF-WAY THROUGH
N. E. 1/4 DISTRICT LOT 819
 CARIBOO DISTRICT - BRITISH COLUMBIA

PLAN No **17211**
 Deposited in the Land Registry
 Office at Prince George, B.C. this
7 day of DEC, 1967.

SCALE: 1" = 200'

[Signature]
 Registrar

NOTE: Bearings are astronomic, derived from the
 East Boundary of Highway R/W Plan 17194.

LEGEND: • OPP denotes an old pipe post found.
 • OIP denotes an old iron pin found.
 • IP denotes an iron pin placed on this survey.

BOOK OF REFERENCE

PARCEL	AREA REQUIRED
N. E. 1/4 D. L. 819	1.05 AC.

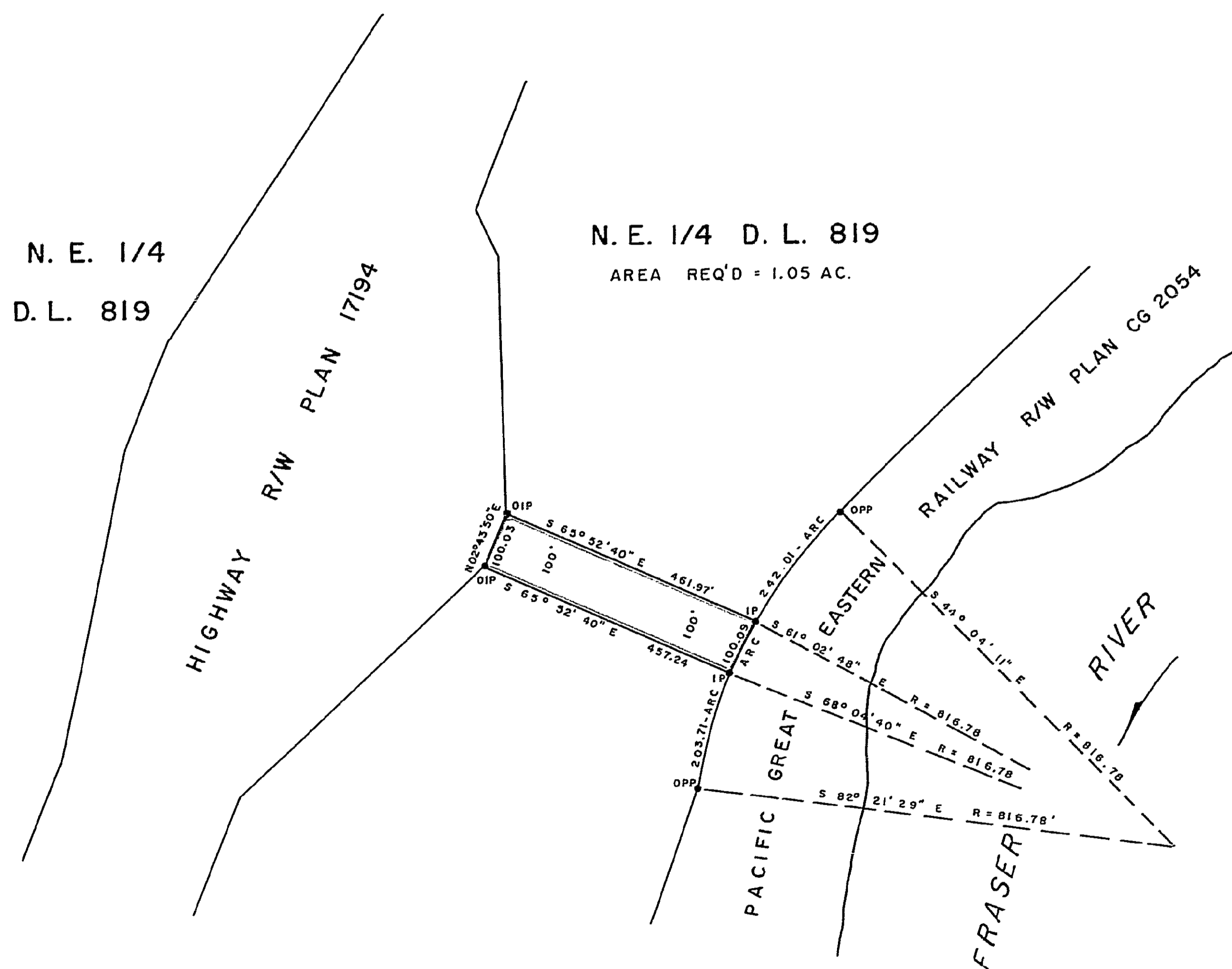

I, DONALD A. DUFFY, of the City of Prince George, a British Columbia Land Surveyor make oath and say that I was present at and did personally superintend the survey represented by this plan and that the survey and plan are correct. The said survey was completed on the 31st day of August, 1967.

[Signature]
 B. C. L. S.

Sworn before me this 1st
 day of September, 1967.

[Signature]
 A Commissioner for taking Affidavits
 within the Province of British Columbia.

W. D. USHER & ASSOCIATES
 LAND SURVEYORS
 PRINCE GEORGE - B. C.
 B J 1949