

PLAN OF SUBDIVISION OF PART OF
S.W. 1/4 DISTRICT LOT 634
 AND PART OF
DISTRICT LOT 1545
 EXCEPT PLAN 13257
 CARIBOO DISTRICT - BRITISH COLUMBIA

PLAN N^o **17190**
 Deposited in the Land Registry
 Office at Prince George, B.C. this
 27th day of **NOVEMBER**, 1967.

SCALE: 1" = 200'

J. H. [Signature]
 Registrar

NOTE: Bearings are astronomic, derived from the
 South boundary of D.L. 1545 as shown on Plan 9998.

LEGEND: •OPP denotes an old pipe post found.
 •OIP denotes an old iron pin found.
 •IP denotes an iron pin placed on this survey.

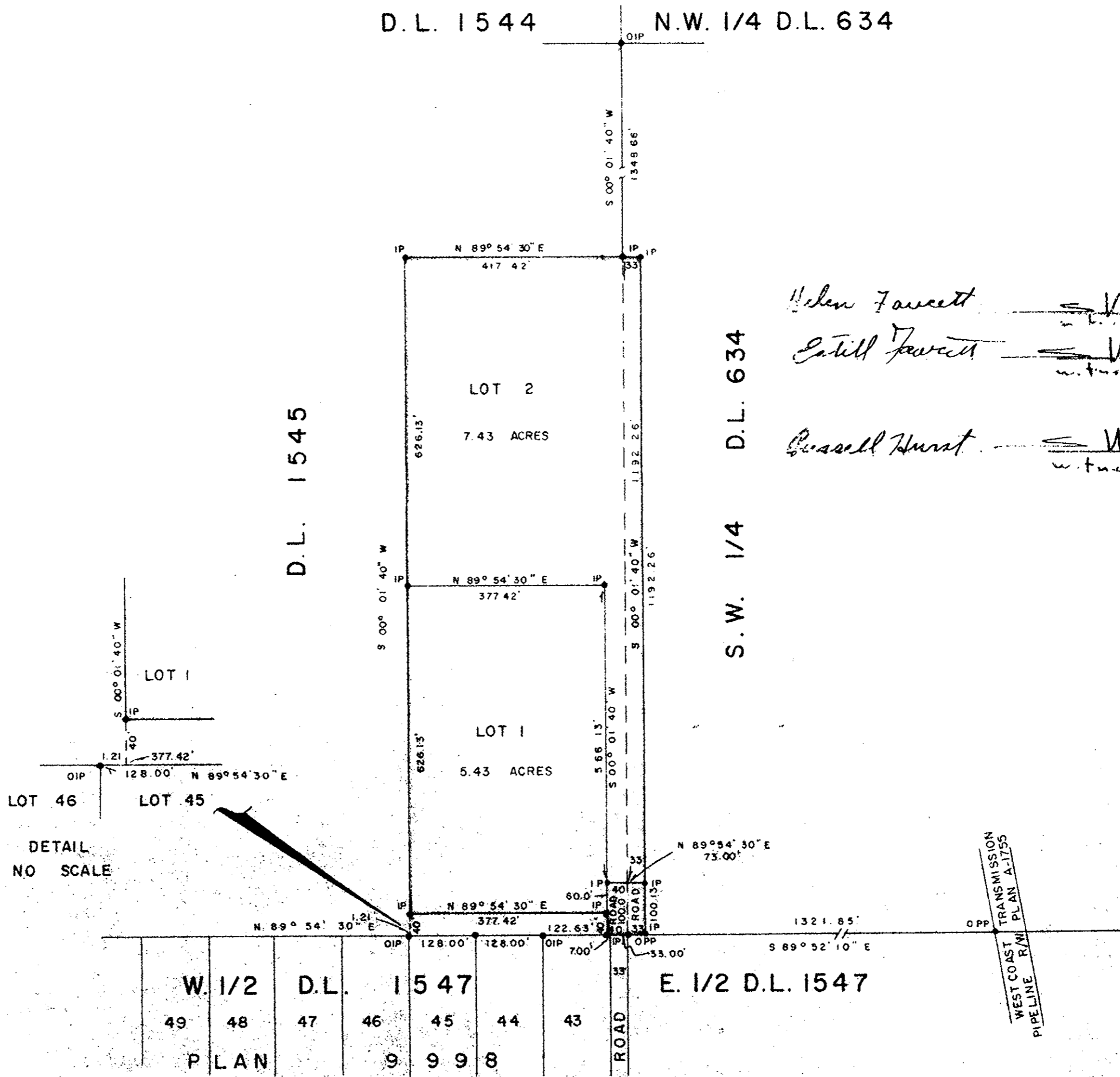

Helen Fawcett [Signature]
Estill Fawcett [Signature]
Russell Hurst [Signature]
 witness

I, DONALD A. DUFFY, of the City of Prince George, a British Columbia Land Surveyor make oath and say that I was present at and did personally superintend the survey represented by this plan and that the survey and plan are correct. The said survey was completed on the 17th day of August, 1966.

[Signature]
 B. C. L. S.

Sworn before me this 18th day of August, 1967

J. J. Bonnett
Norman L. Greenley
 Owner

A. H. Hurst
 Witness

[Signature]
 October 31st 1967

Approved under the Land Registry Act this 7th day of August, 1967

[Signature]
 Approving Officer, Dept. of Highways

A Commissioner for taking Affidavits within the Province of British Columbia.

W. D. USHER & ASSOCIATES
 LAND SURVEYORS
 PRINCE GEORGE - B. C.
 AX 70-71 1666