

PLAN OF SURVEY
 E. 1/2 DISTRICT
 CARIBOO DISTRICT
 SCALE 1" = 200'

7485

Department of Land and Registry
 Office of the Registrar
 Prince George, B.C.
 November 27, 1967

NOTE: Bearings are astronomic, derived from the west boundary of the E. 1/2 D.L. 2101 as shown on Plan-11985.

Registrar

LEGEND: • OIP denotes an old iron pipe found.
 • IP denotes an iron pipe set on this survey.

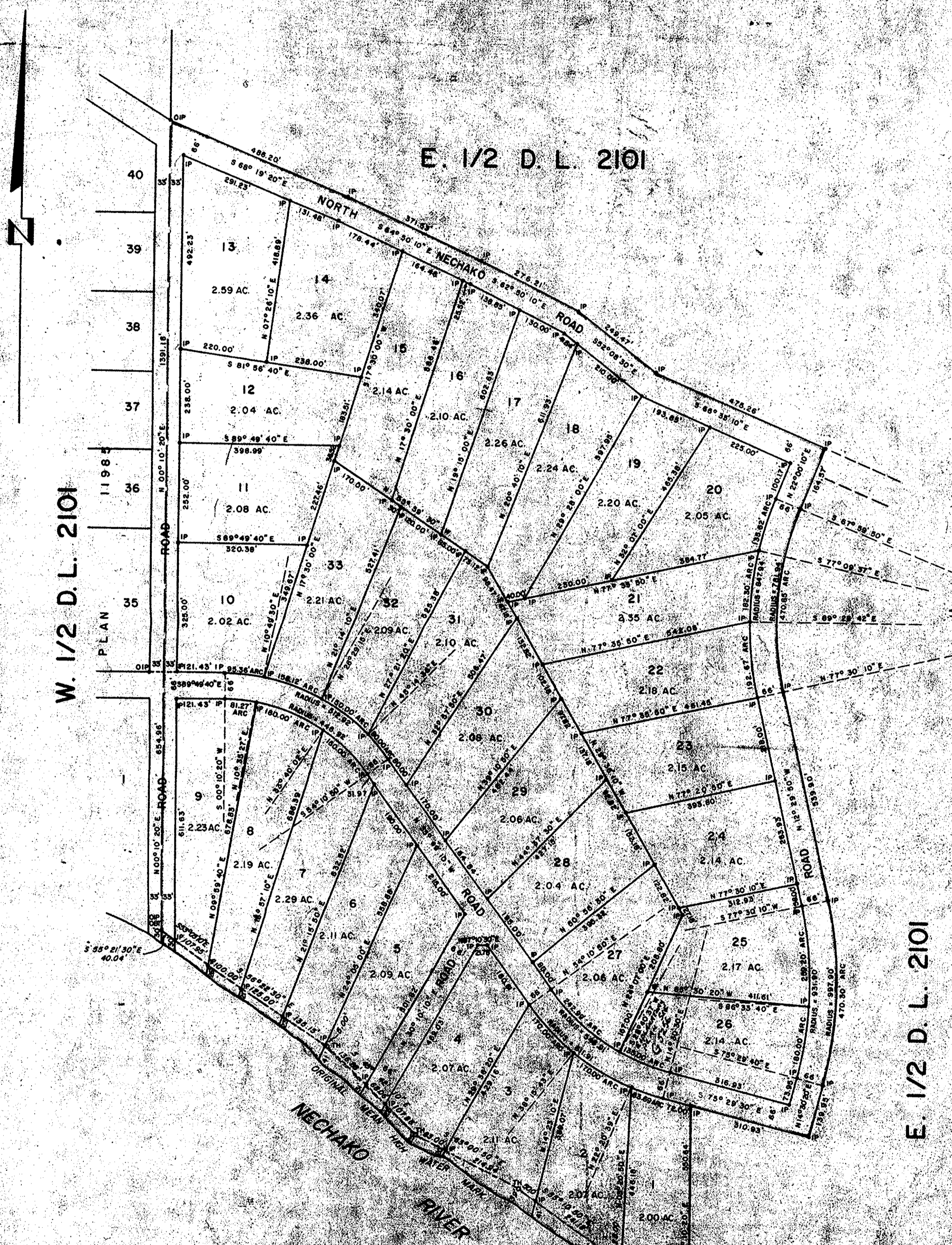

I, RUSSELL N. SHORTT of the City of Prince George, a British Columbia Land Surveyor, make oath and say that I was present at and did personally supervise the survey represented by this plan and that the survey and plan are correct. The said survey was completed on the 27th day of October, 1967.

R. N. Shortt
 B.C.L.S.

Bruce Lamb
 O.I.S.

Sworn before me this 20th day of November, 1967.

Sam MacInnes
 A Commissioner for Taking Affidavits within the Province of British Columbia

Approved under the Land Registry Act this 27th day of November, 1967.

W. D. Usher & Associates
 Approving Officer, Dept. of Highways

W. D. USHER & ASSOCIATES
 LAND SURVEYORS
 PRINCE GEORGE, B.C.
 P. 26-87