

PLAN OF SUBDIVISION OF
 LOT 22 - PLAN 9202 &
 LOT B - PLAN 11524
 DISTRICT LOT 4040
 CARIBOO DISTRICT - BRITISH COLUMBIA

PLAN N^o 17155
 Deposited in the Land Registry
 Office at Prince George, B.C. this
3 day of Nov, 1967.

[Signature]
 Registrar

SCALE: 1" = 100'

NOTE: Bearings are astronomic, derived from the
 North Boundary of Lot B, Plan 11524.

LEGEND: ● OIP denotes an old iron pin found.
 ● IP denotes an iron pin placed on this survey.

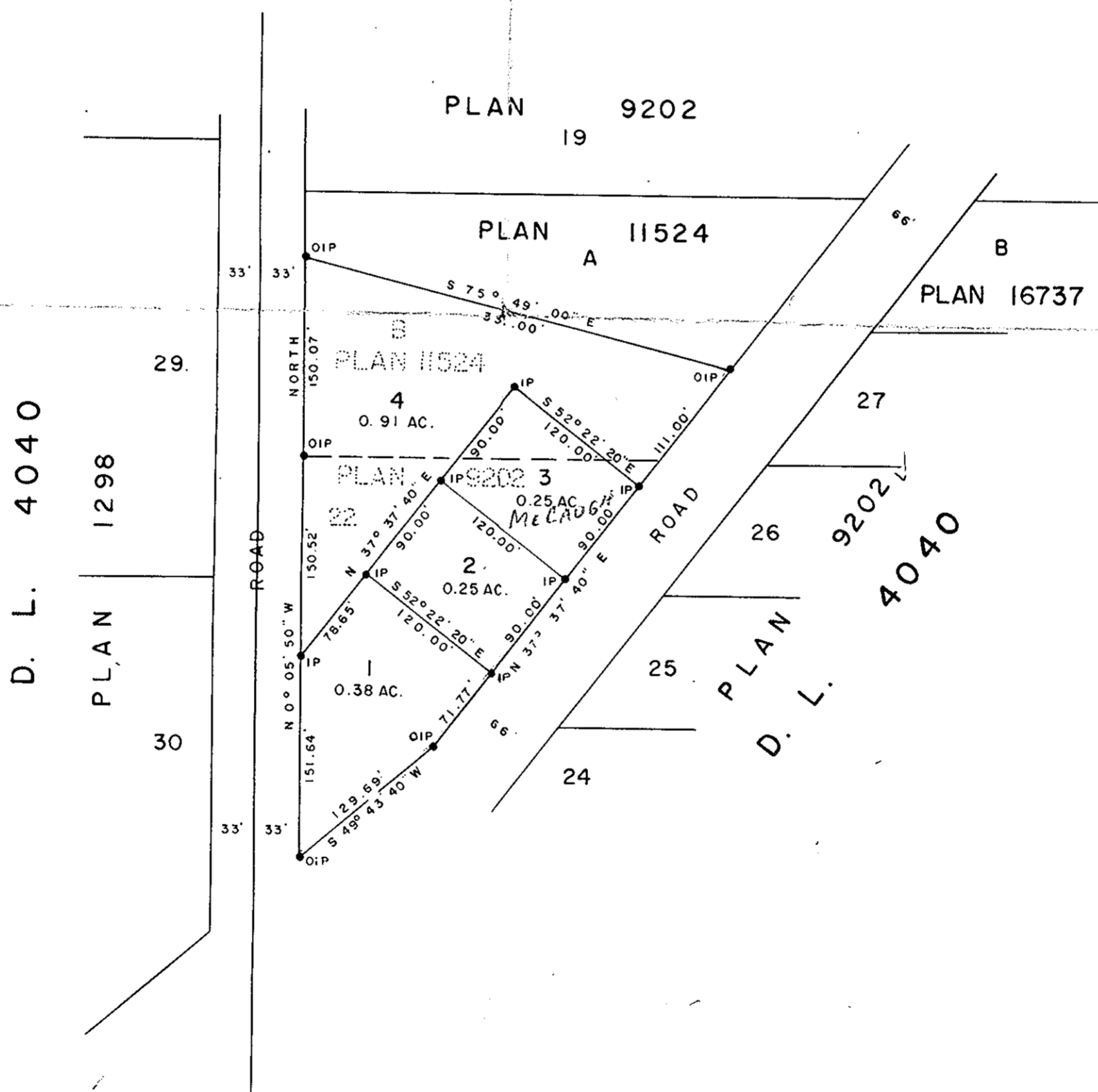

I, DONALD A. DUFFY, of the City of Prince George,
 a British Columbia Land Surveyor make oath and say
 that I was present at and did personally superintend
 the survey represented by this plan and that the survey
 and plan are correct. The said survey was completed
 on the 26th day of July, 1967.

[Signature]
 B. C. L. S.

Sworn before me this 3RD
 day of August, 1967.

[Signature]
 A Commissioner for taking Affidavits
 within the Province of British Columbia.

[Signature]
 Owner

[Signature]
 Witness
 A Commissioner over etc.

Approved under the Land Registry Act
 this 11th day of September, 1967.

[Signature]
 Approving Officer, Dept. of Highways.