

PLAN No 17146  
 Deposited in the Land Registry  
 Office at Prince George, B.C. this  
30 day of Oct, 1967.

*[Signature]*  
 Registrar

PLAN OF SUBDIVISION OF PART OF  
 THE MOST EASTERLY 40 CHAINS OF  
**DISTRICT LOT 2099**  
 EXCEPT PLANS 11771 AND 13428  
 CARIBOO DISTRICT-BRITISH COLUMBIA.  
 SCALE: 1" = 100'

NOTE: Bearings are astronomic, derived from  
 the East boundary of Lot 5, Plan 11771.

- LEGEND:
- OIP Denotes an old iron pin found
  - IP Denotes an iron pin placed on this survey
  - OPP Denotes an old pipe post found

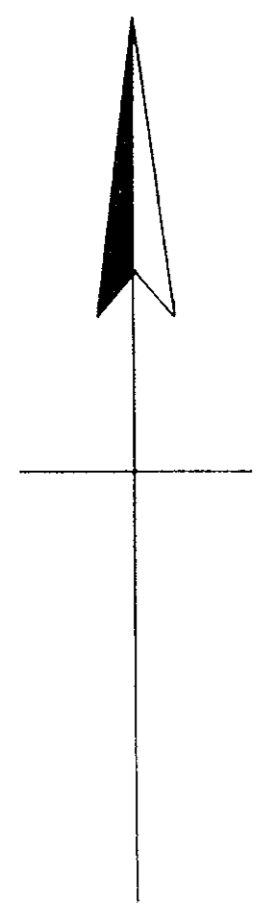

S.W. 1/4 D.L. 2100

PART OF THE MOST EASTERLY  
 40 CHAINS OF **D.L. 2099**

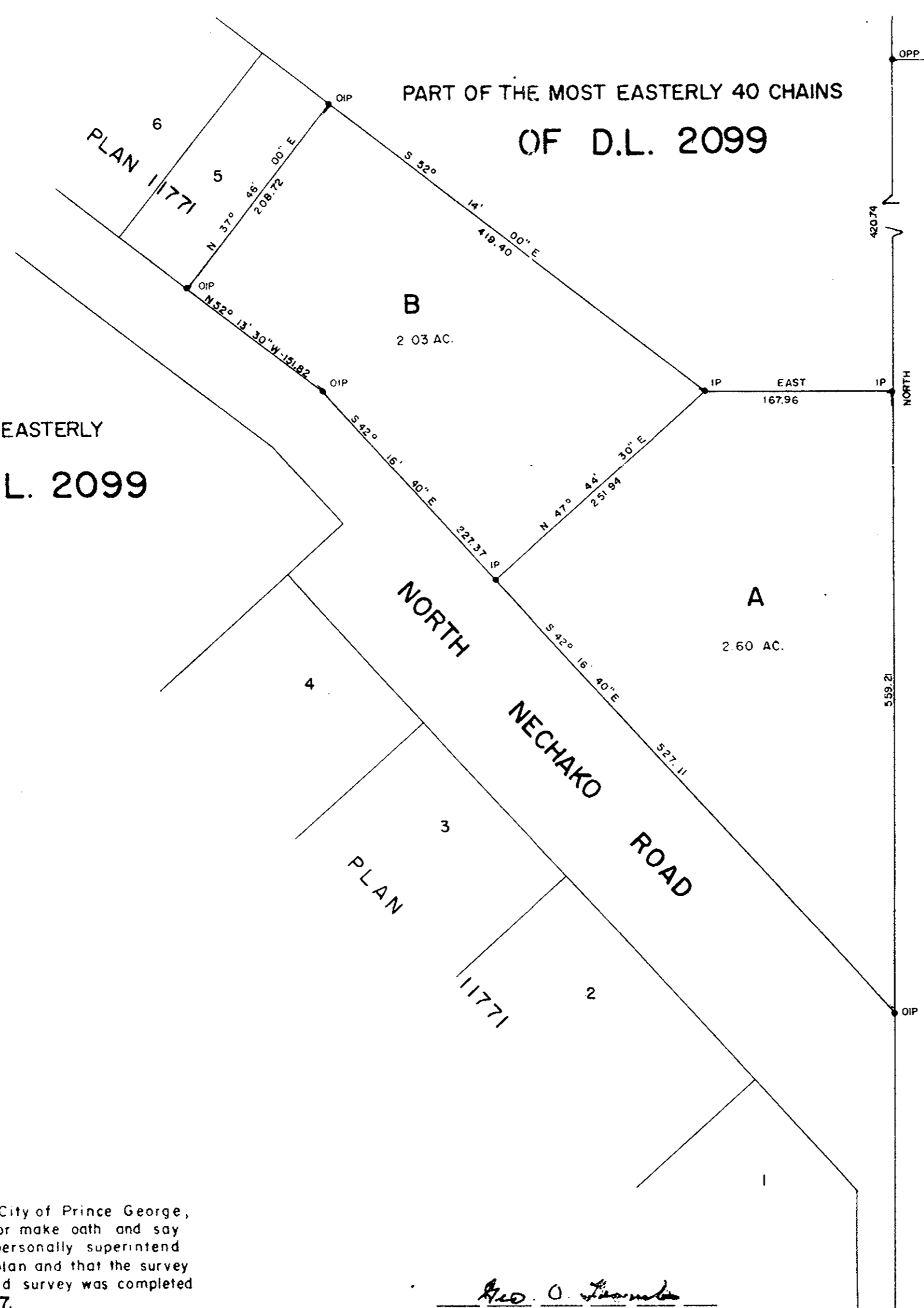

BLOCK A  
 D.L. 2100

I, DONALD A DUFFY, of the City of Prince George,  
 a British Columbia Land Surveyor make oath and say  
 that I was present at and did personally superintend  
 the survey represented by this plan and that the survey  
 and plan are correct. The said survey was completed  
 on the 25th day of August, 1967.

*[Signature of Donald A. Duffy]*  
 B. C. L. S.

Sworn before me this 10TH  
 day of OCTOBER, 1967.

*[Signature]*  
 A Commissioner for taking Affidavits  
 within the Province of British Columbia.

*[Signature]*  
 Owner

*[Signature]*  
 Witness

Approved under the Land Registry Act  
 this 29th day of September, 1967.

*[Signature]*  
 Approving Officer, Dept. of Highways.