

PLAN OF SUBDIVISION OF
 LOT 35, PLAN 16589
DISTRICT LOT 2433
 CARIBOO DISTRICT - BRITISH COLUMBIA

SCALE: 1" = 100'

NOTE: Bearings are astronomic, derived from
 the North boundary of Lot 35, Plan 16589.

LEGEND: ● OPP Denotes old pipe post found.
 ● OIP Denotes old iron pin found.
 ● IP Denotes an iron pin set on this survey.

Plan No. **17020**
 Deposited in the Land Registry
 Office at Prince George, B. C.
 this 16 day of *Aug.*, 1967.
[Signature]
 Registrar

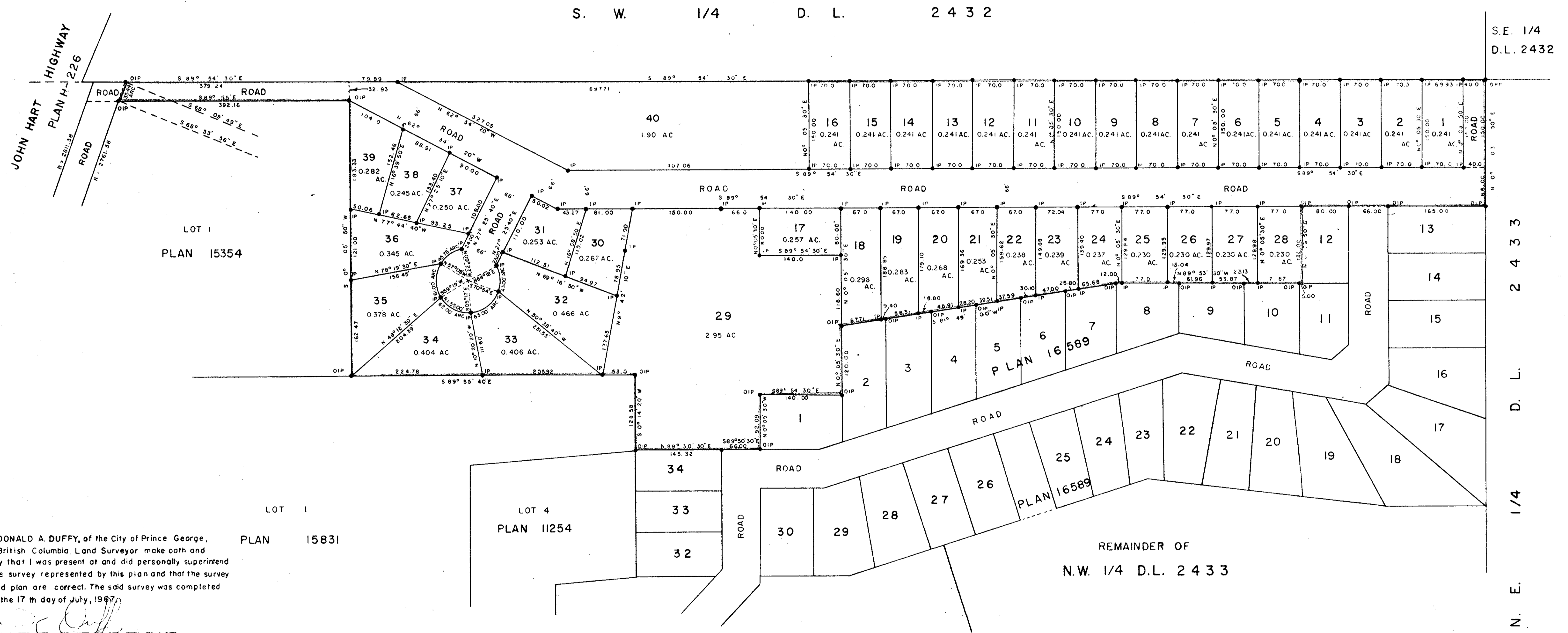
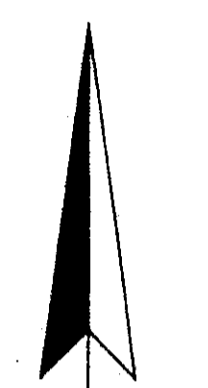

I, DONALD A. DUFFY, of the City of Prince George,
 a British Columbia Land Surveyor make oath and
 say that I was present at and did personally superintend
 the survey represented by this plan and that the survey
 and plan are correct. The said survey was completed
 on the 17th day of July, 1967.

[Signature]
 B. C. L. S.

Sworn before me this 14th
 day of July, 1967

A Commissioner for taking Affidavits
 within the Province of British Columbia

SACRED HEART CREDIT UNION

[Signature]
 President
[Signature]
 Treasurer

[Signature]
 Owner

[Signature]
 Witness

Approved under the Land Registry Act
 this 14th day of *August*, 1967.

[Signature]
 Approving Officer, Dept. of Highways.