

Plan

PLAN N^o 16934
Deposited in the Land Registry
Office at Prince George, B.C. this
2th day of June, 1967.

[Signature]
Registrar

PLAN OF SUBDIVISION OF
LOT A - PLAN 8290 &
THAT PART OF CLOSED 13th AVENUE
SHOWN AS PARCEL C ON PLAN B-7512
DISTRICT LOT 1429
CARIBOO DISTRICT - BRITISH COLUMBIA

SCALE: 1" = 50'

NOTE: Bearings are astronomic, derived from the
West Boundary of Lots A & B, Plan 8290.

LEGEND: • OIP denotes an old iron pin found.
• IP denotes an iron pin placed on this survey.

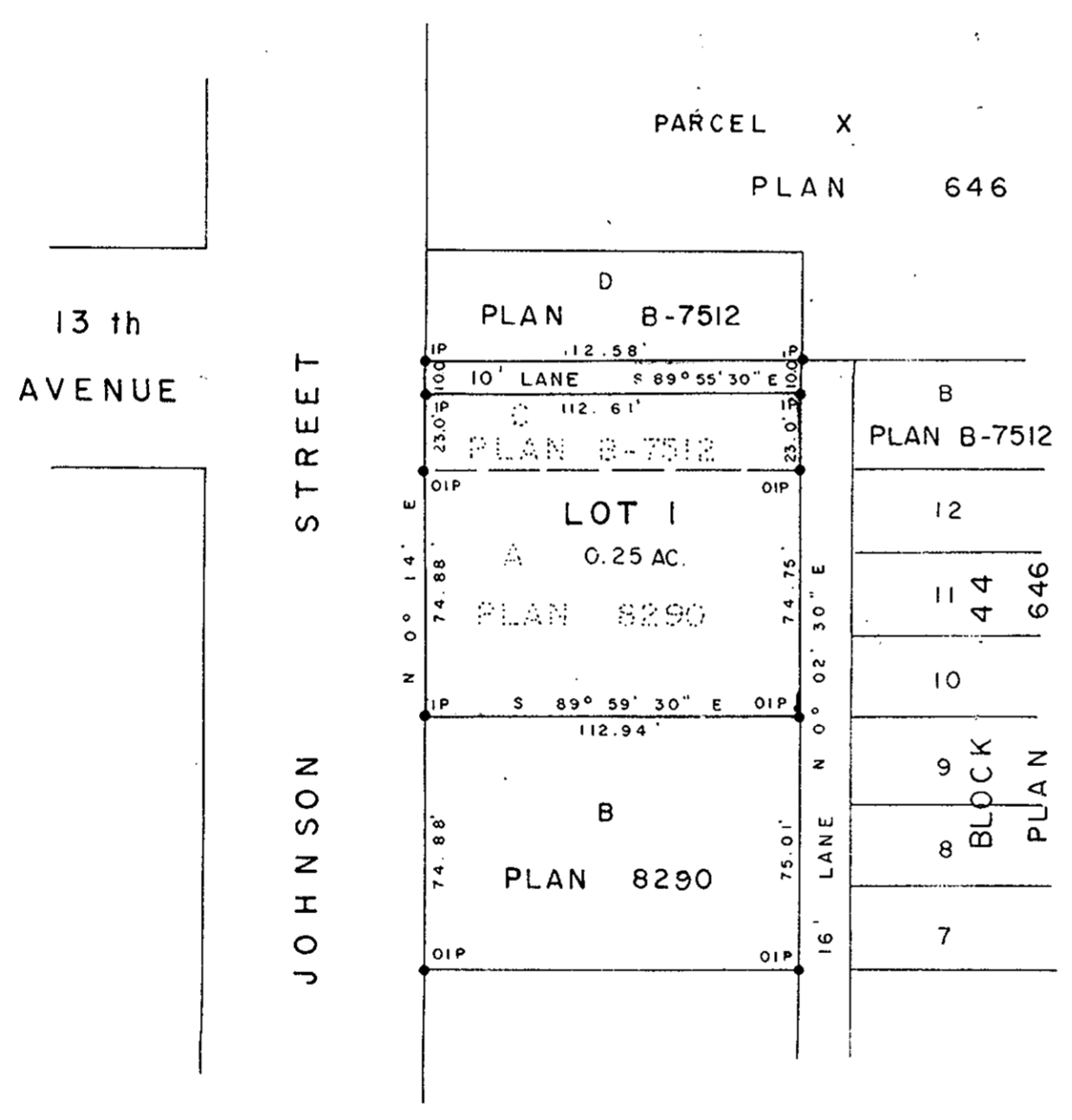

I, DONALD A. DUFFY, of the City of Prince George,
a British Columbia Land Surveyor make oath and say
that I was present at and did personally superintend
the survey represented by this plan and that the survey
and plan are correct. The said survey was completed
on the 7th day of OCTOBER, 1966.

[Signature]
B. C. L. S.

Sworn before me this 13th
day of OCTOBER, 1966.

[Signature]
A Commissioner for taking Affidavits
within the Province of British Columbia.

[Signature]
Owner

[Signature]
Witness

[Signature]
Owner

[Signature]
Witness

Reapproved under the Land Registry Act
this 9th day of JUNE, 1967.

[Signature] P. Eng.
Approving Officer, City of Prince George.

Approved under the Land Registry Act
this 21st day of OCT., 1966.

[Signature] P. Eng.
Approving Officer, City of Prince George.