

PLAN OF SUBDIVISION  
OF PART OF  
**DISTRICT LOT 2099**  
EXCEPT THE MOST EASTERLY 40 CHAINS & PLAN 14133  
CARIBOO DISTRICT - BRITISH COLUMBIA

PLAN No. **16932**  
Deposited in the Land Registry  
Office at Prince George, B.C. this  
8 day of June 1967

Registrar: *[Signature]*

SCALE: 1" = 100'

NOTE: Bearings are astronomic derived from the  
West Boundary of Lot 15, Plan 13428

LEGEND: • OIP denotes an old iron pin found.  
• IP denotes an iron pin placed on this survey.

D. L. 2098

REMAINDER OF  
D. L. 2099

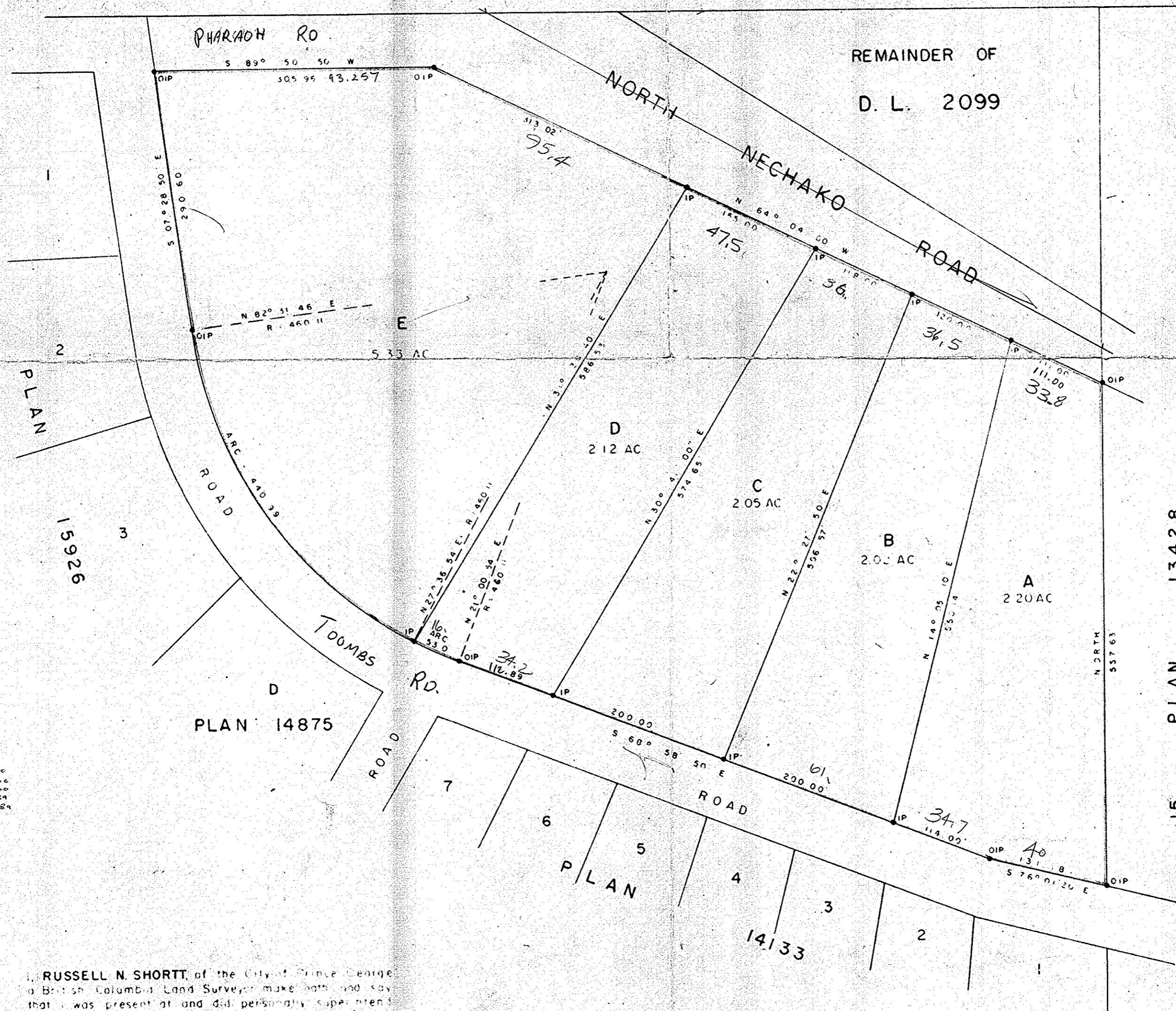

111.00  
208.00  
118.00  
155.00  
513.02  
897.02  
8.  
817.02

114.00  
260.00  
200.00  
111.84  
625.84

I, RUSSELL N. SHORTT, of the City of Prince George a British Columbia Land Surveyor make oath and say that I was present at and did personally supervise the survey represented by this plan and that the survey and plan are correct. The said survey was completed on the 9th day of May, 1967.

*[Signature]*  
R. N. Shortt  
B.C.L.S.

Sworn before me this 10  
day of MAY 1967

*[Signature]*  
A Commissioner for taking Affidavits  
within the Province of British Columbia

NECHAKO DEVELOPMENT LTD.

*[Signature]*  
MANAGER



Approved under the Land Registry Act  
this 6th day of JUNE 1967

*[Signature]*  
Approving Officer, Dept. of Highways

W. D. OSHER & ASSOCIATES  
LAND SURVEYORS  
PRINCE GEORGE, B.C.  
BC 75 2145