

PLAN No. **16925**
 Deposited in the Land Registry
 Office at Prince George, B.C. this
 5 day of June, 1967

Registrar *[Signature]*

PLAN OF SUBDIVISION OF
 LOT II - PLAN 16650
 DISTRICT LOT 4047
 CARIBOO DISTRICT - BRITISH COLUMBIA
 SCALE: 1" = 100'

NOTE: Bearings are astronomic, derived from the south boundary of Lot II, Plan 16650.

LEGEND: ● OIP denotes an old iron pin found.
 ● IP denotes an iron pin placed on this survey.

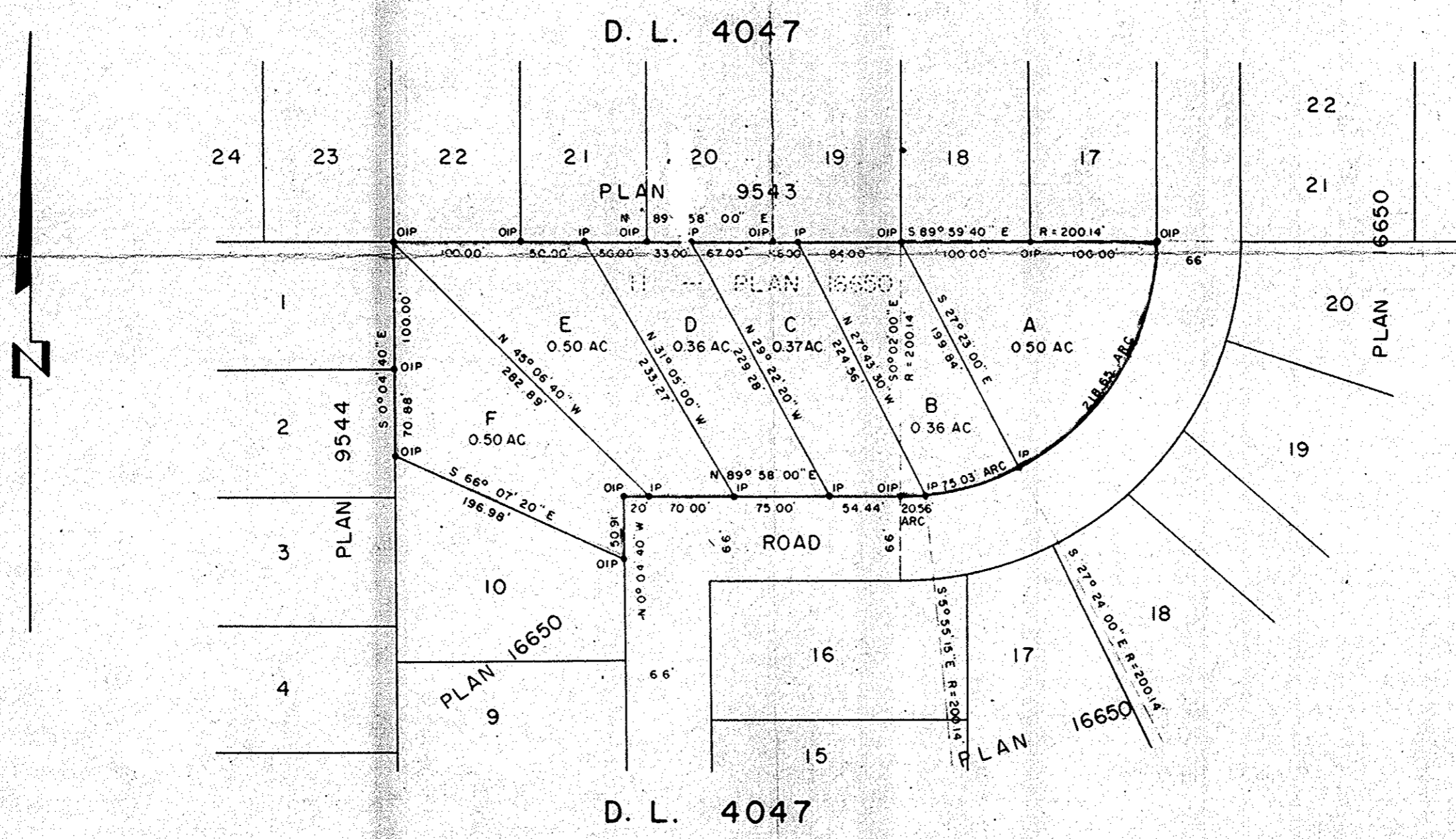

I, DONALD A. DUFFY, of the City of Prince George, a British Columbia Land Surveyor make oath and say that I was present at and did personally superintend the survey represented by this plan and that the survey and plan are correct. The said survey was completed on the 12th day of April, 1967.

[Signature]
 B. C. L. S.

Sworn before me this 25th day of April, 1967

[Signature]
 A Commissioner for taking Affidavits within the Province of British Columbia.

NORCAN DEVELOPMENTS LTD.

[Signature] SECRETARY

[Signature] PRESIDENT

MORTGAGEE:

[Signature] WITNESS

[Signature]
 RR #2 Kelly Rd
 Prince George BC

Approved under the Land Registry Act this 2nd day of June, 1967.

[Signature]
 Approving Officer, Dept. of Highways.