

PLAN OF RIGHT-OF-WAY EASEMENT
THROUGH BLOCK A, DISTRICT LOT 1432,
CARIBOO DISTRICT.

SCALE: 1" = 100'

PLAN NO. 16921

DEPOSITED IN THE LAND REGISTRY
OFFICE AT PRINCE GEORGE ON
THE 31 DAY OF May 1967

[Signature]
REGISTRAR.

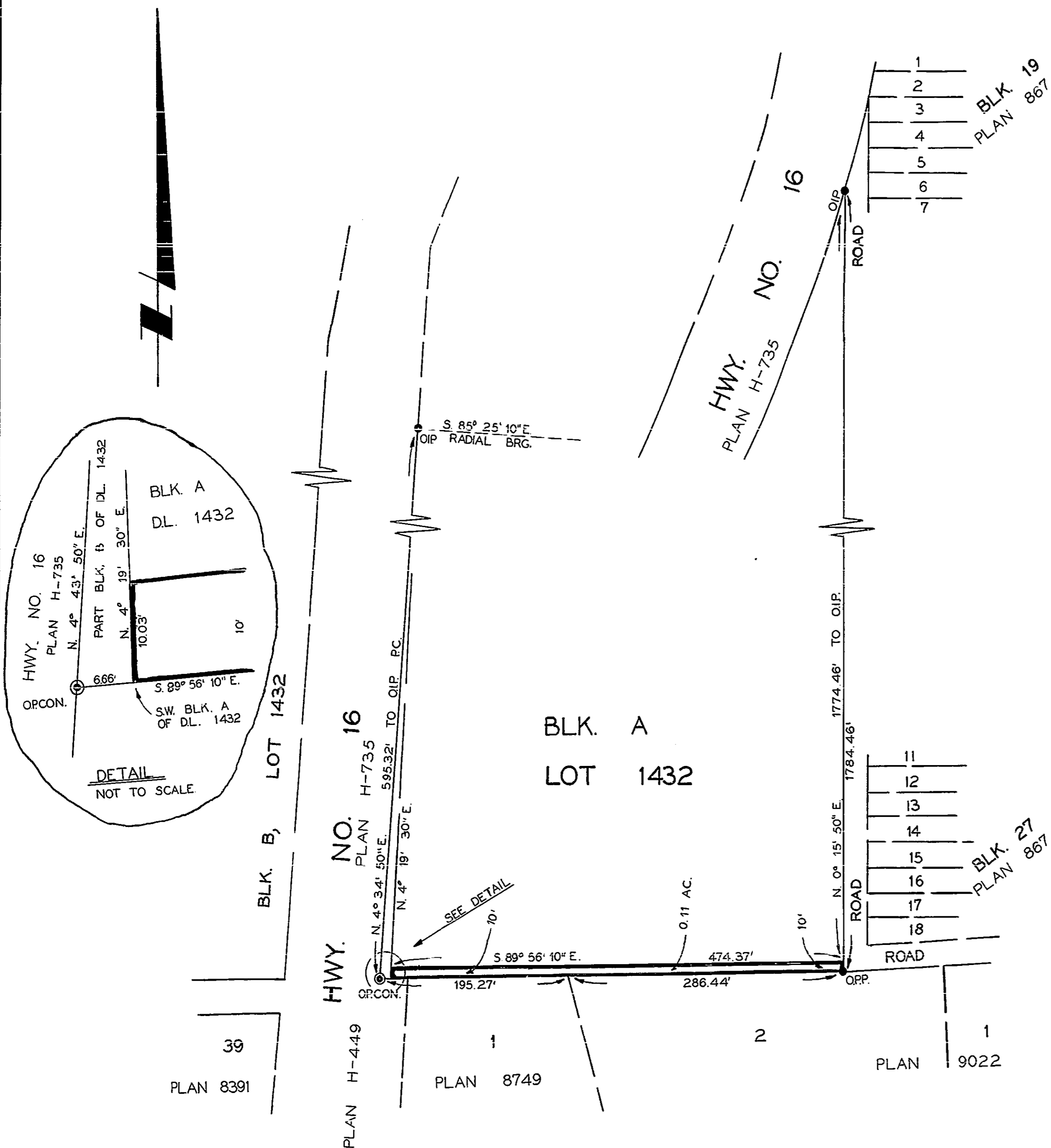

- ----- OLD PIPE POST FOUND
- ----- OLD IRON POST FOUND
- ⊙ ----- OLD P.CON. FOUND

BEARINGS ARE ASTRONOMIC, DERIVED FROM
O.P.CON. AND O.P.P. ON SOUTH B.DY. OF
BLOCK A, OF LOT 1432 AS SHOWN
ON PLAN H-735.

I, A. DANILUCK, OF THE CITY OF PRINCE GEORGE,
BRITISH COLUMBIA LAND SURVEYOR, MAKE OATH
AND SAY THAT I WAS PRESENT AT AND
DID PERSONALLY SUPERINTEND THE SURVEY
REPRESENTED BY THIS PLAN, AND THAT THE
SURVEY AND PLAN ARE CORRECT.
THE SAID SURVEY WAS COMPLETED
ON THE 19TH DAY OF APRIL 1967

[Signature]
A. DANILUCK, B.C.L.S.

SWORN BEFORE ME AT PRINCE GEORGE,
THIS 25th DAY OF April 1967

[Signature]
A COMMISSIONER FOR TAKING AFFIDAVITS
WITHIN BRITISH COLUMBIA.

MCWILLAM, WHYTE, GOBLE, & ASSOCIATES.
B.C. LAND SURVEYORS,
KAMLOOPS, PRINCE GEORGE.
REF. NO. 67088