

PLAN OF SUBDIVISION OF PART OF
E. 1/2 OF S.E. 1/4 OF
DISTRICT LOT 4048
CARIBOO DISTRICT - BRITISH COLUMBIA

SCALE : 1" = 100'

NOTE: Bearings are astronomic, derived from the
West Boundary of D.L. 4047, as shown on Plan 9543.

LEGEND: ● OPP denotes an old pipe post found.
● OIP denotes an old iron pin found.
● IP denotes an iron pin placed on this survey.

PLAN No 16896
Deposited in the Land Registry
Office at Prince George, B.C. this
2 day of May, 1967.
"F.W. Carlow"
Registrar

arrived
from LRO
MAY 10/67

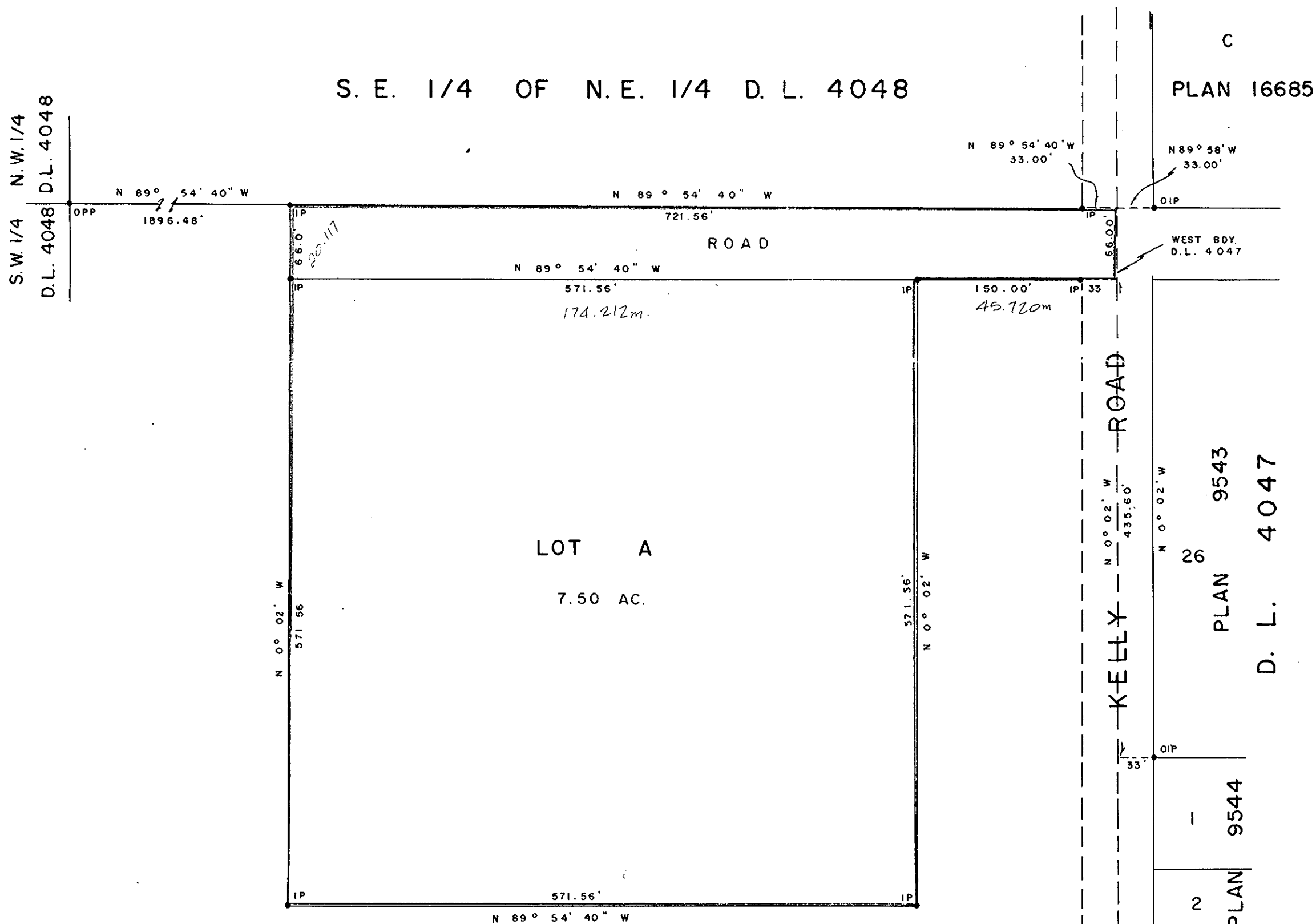

E. 1/2 OF S. E. 1/4 D. L. 4048

I, DONALD A. DUFFY, of the City of Prince George,
a British Columbia Land Surveyor make oath and say
that I was present at and did personally superintend
the survey represented by this plan and that the survey
and plan are correct. The said survey was completed
on the 10th day of March, 1967.

Donald A. Duffy
B. C. L. S.

Sworn before me this 15TH
day of MARCH, 1967.

Key
A Commissioner for taking Affidavits
within the Province of British Columbia.

John Werlberger
Owner

Bruce Fraser
Witness

J. W. Carlow
Owner

Bruce Fraser
Witness

John Werlberger
Owner

Bruce Fraser
Witness

Approved under the Land Registry Act
this ___ day of ___, 196__.

Approving Officer, Dept. of Highways.