

PLAN OF SUBDIVISION OF THOSE PORTIONS OF
 LOTS 1, 2, & 13, BLOCK 9, PLAN 721 AND
 LOTS 3, 4, 15, & 16, BLOCK 10, PLAN 721
 LYING NORTH OF PLAN H-590
 AND SUBDIVISION OF
 LOT 12, BLOCK 9, PLAN 721,
 LOTS 1, 2, 12, & 13, BLOCK 10, PLAN 721 AND
 ADJACENT CLOSED ROAD
DISTRICT LOT 1426
 CARIBOO DISTRICT - BRITISH COLUMBIA
 SCALE: 1" = 50'

PLAN N^o **16889**
 Deposited in the Land Registry
 Office at Prince George, B.C. this
 25th day of April, 1967.

DEA Registrar *[Signature]*

NOTE: Bearings are astronomic, derived from the north boundary
 of the Cariboo Highway, Plan H-590.

LEGEND: ●OIP denotes an old iron pin found.
 ●IP denotes an iron pin placed on this survey.

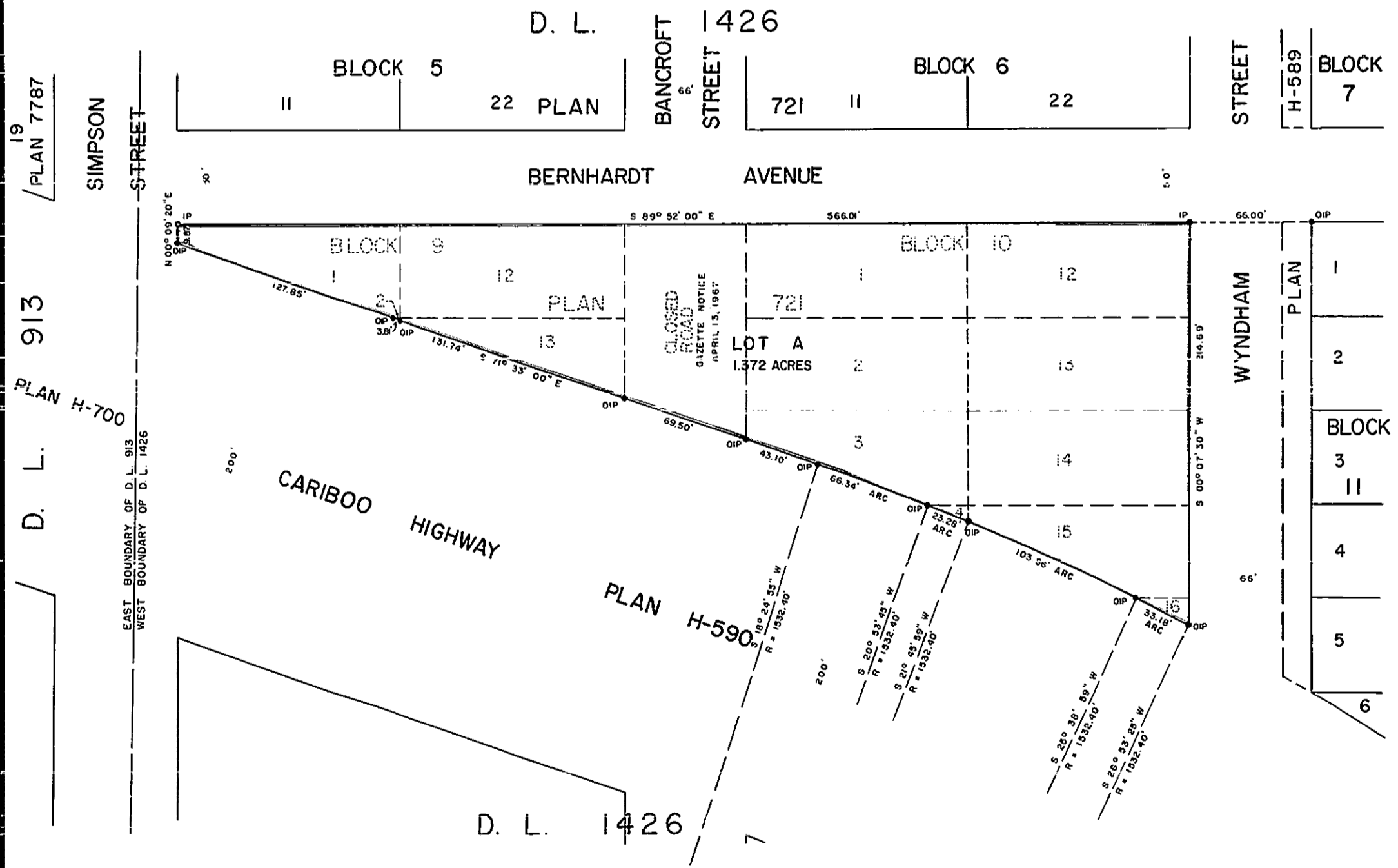

I, DONALD A. DUFFY, of the City of Prince George,
 a British Columbia Land Surveyor make oath and say
 that I was present at and did personally superintend
 the survey represented by this plan and that the survey
 and plan are correct. The said survey was completed
 on the 9th day of December, 1966.

[Signature]
 B. C. L. S.

[Signature]
 Owner

[Signature]
 Witness

Approved under the Land Registry Act
 this 12th day of March, 1967

[Signature]
 Approving Officer, Dept. of Highways.

Sworn before me this 15th
 day of March, 1967

[Signature]
 A Commissioner for taking Affidavits
 within the Province of British Columbia.