

PLAN OF SPECIAL SURVEY OF  
LOTS 7 TO 10 AND LOT A, BLOCK 304  
AND ASSIGNED LOT A, BLOCK 346  
ALL IN DISTRICT LOT 343, CARIBOO DISTRICT, PLAN 1268,  
AND THAT PART OF 18TH AVENUE CLOSED BY  
BY-LAW NUMBER 1585 OF THE CITY OF PRINCE GEORGE  
AS SHOWN ON EXPLANATORY PLAN B-7719, OF  
DISTRICT LOT 343, CARIBOO DISTRICT.

SCALE: 50 FEET TO 1 INCH

RECEIVED

OCT 4 1967

CITY ASSESSOR  
PRINCE GEORGE

Plan No 16864  
Deposited in the  
Land Registry Office  
Prince George this 12<sup>th</sup>  
day of April 1967

*J. H. Coates*  
REGISTRAR

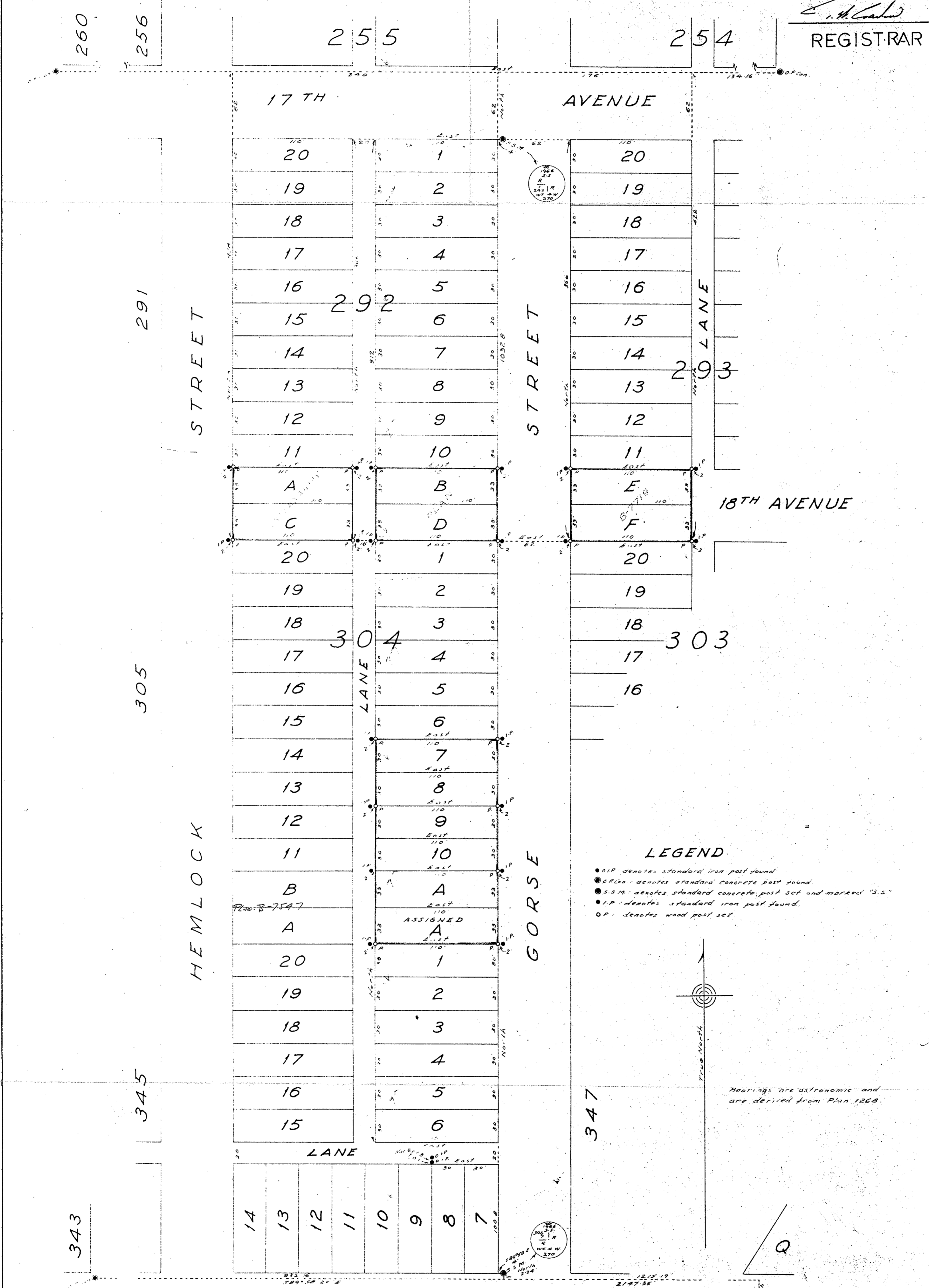

LEGEND

- I.P. denotes standard iron post found
- O.P.C. denotes standard concrete post found
- S.S.M. denotes standard concrete post set and marked "S.S."
- I.P. denotes standard iron post found.
- O.P. denotes wood post set.

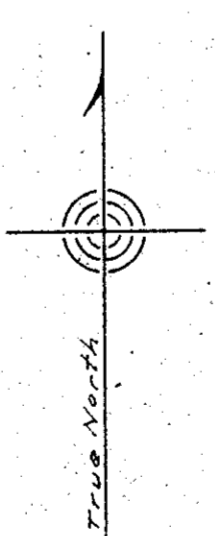

Bearings are astronomic and  
are derived from Plan 1268.

20<sup>th</sup> AVENUE

D. L. 417

Ray E. Chapman  
A Commissioner for taking affidavits  
in the Province of British Columbia

RAY E. CHAPMAN  
British Columbia Land Surveyor  
1538 Marine Drive,  
WEST VANCOUVER, B.C.