PLAN OF SUBDIVISION OF
LOT 5 PLAN 12254 DISTRICT LOT 630
CARIBOO DISTRICT
SCALE 1" = 200'

PLAN Nº 16824
Deposited in the Land Registry Office at Prince George on the 9th day of March 1967.

Registrar

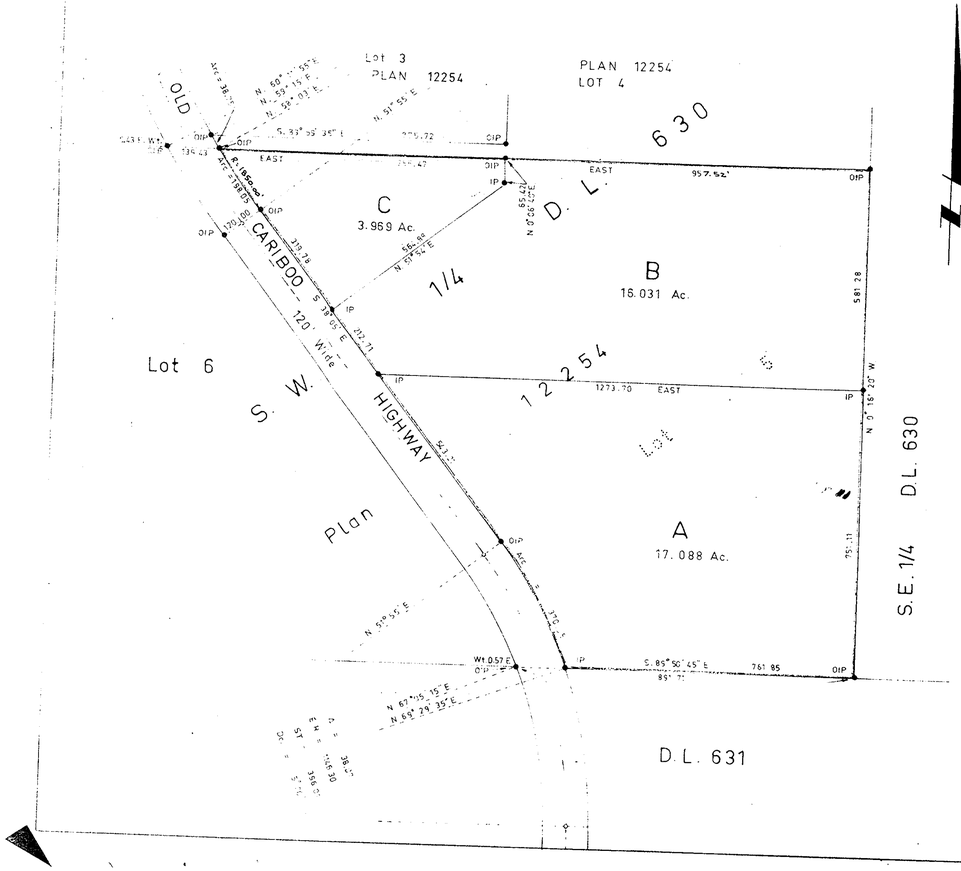

Commonwealth Trust Company

Bearings are astronomic and are derived from OIP's found on the East bdy. of Old Cariboo Highway tangent, shown as S.38°05'E on Plan 12254.

◉ P con.	Standard Concrete Post
◉ P Rock	Standard Rock Post
● PP	Standard Pipe Post
● IP	Standard Iron Post
○ P	Wooden Post
■ LP	Lead Plug
O	Denoting "Old"
WT	Denoting "Witness"

I, R.J. GOBLE of the City of Prince George British Columbia Land Surveyor, make oath and say that I was present at and did personally superintend the survey represented by this plan and that the survey and plan are correct.

The said survey was completed on the 7th day of April 1965.

Sworn before me at Prince George this 10th day of January 1967.

A commissioner for taking affidavits within British Columbia.

Approved under the Land Registry Act on the 20th day of February 1967.

Approving Officer
Dept. of Highways

Owner Eileen Temperley

Witness P. Rutherford

Owner J. G. Temperley

Witness P. Rutherford

Owner

Witness

McWilliam — Whyte — Goble & Associates
B.C. Land Surveyors
Kamloops — Prince George

Checked	f	s	d	x	Ref. No. 64208 B-2