

PLAN OF RIGHT OF WAY IN
 LOT B, OF PLAN 16147, IN
 FRACTIONAL EAST 1/2 OF
 LOT 823,
 CARIBOO DISTRICT.
 SCALE: 1" = 50'

PLAN No 16817
 Deposited in the Land Registry Office at Prince
 George, B.C. on the ... day of ... MAR... 1967

J. Daniluck
 Registrar

| Book of Reference | |
|-------------------|----------|
| R/W Within: | Area: |
| Lot B | 0.13 Ac. |

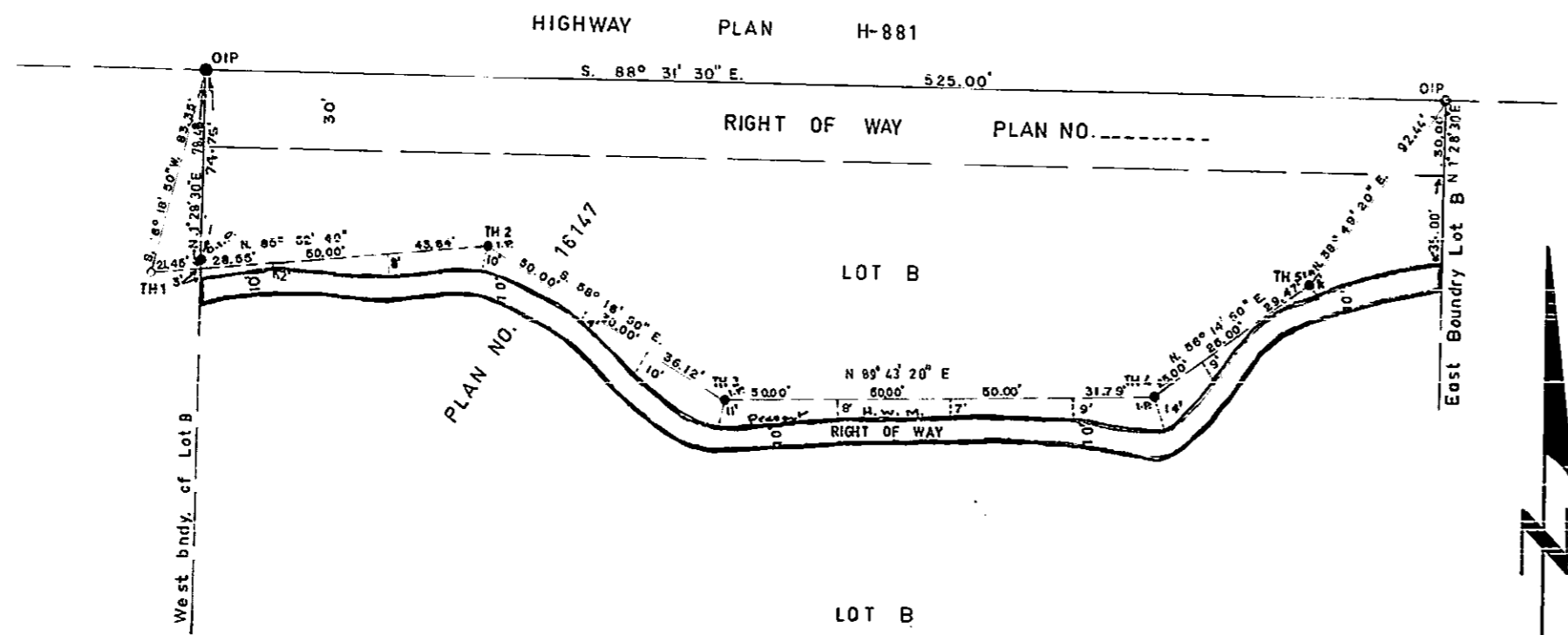

LEGEND

Bearings are astronomic and are derived from
 OIP's found on the South boundary of Highway
 Shown S 88° 31' 30" E on Plan 16147
 (P)con. Standard Concrete Post.
 (R)Rock Standard Rock Post.
 (P)P Standard Pips Post.
 (I)P Standard Iron Post.
 (W)P Wooden Post.
 (L)P Lead Plug.
 (O) Denoting "Old"
 (WT) Denoting "Witness".
 (OTH) Traverse Hub

I, A. Daniluck... of the city of Prince George,
 British Columbia Land Surveyor, make oath and
 say that I was present at and did personally
 superintend the survey represented by this
 plan and that the survey and plan are correct.
 The said survey was completed on
 the 20th day of September 1966.

A. Daniluck

Sworn before me at Prince George
 this 23rd day of September 1966

W. G. Goble
 A Commissioner for taking affidavits
 within British Columbia.

Approved under the Land Registry Act
 on the ... day of ... 19...

Approving Officer

A. L. Gillott

Witness *W. G. Goble*

Owner *Wendie White*

Witness *W. G. Goble*

Owner *D. & J. [Signature]*

Witness *W. G. Goble*

Owner

Witness

McWilliam, Whyte, Goble & Associates
 B.C. Land Surveyors
 Kamloops — Prince George
 Checked S D X
 Ref. No. 66097-B

