

# Plan of Right-of-Way Through Lot B, Plan 16147 of the Fractional East 1/2 of District Lot 823, CARIBOO DISTRICT.

PLAN No 16816  
Deposited in the Land Registry Office  
at ~~Victoria~~ on the 1 day of MAY, 1967

*[Signature]*  
Registrar

SCALE 1" = 200'

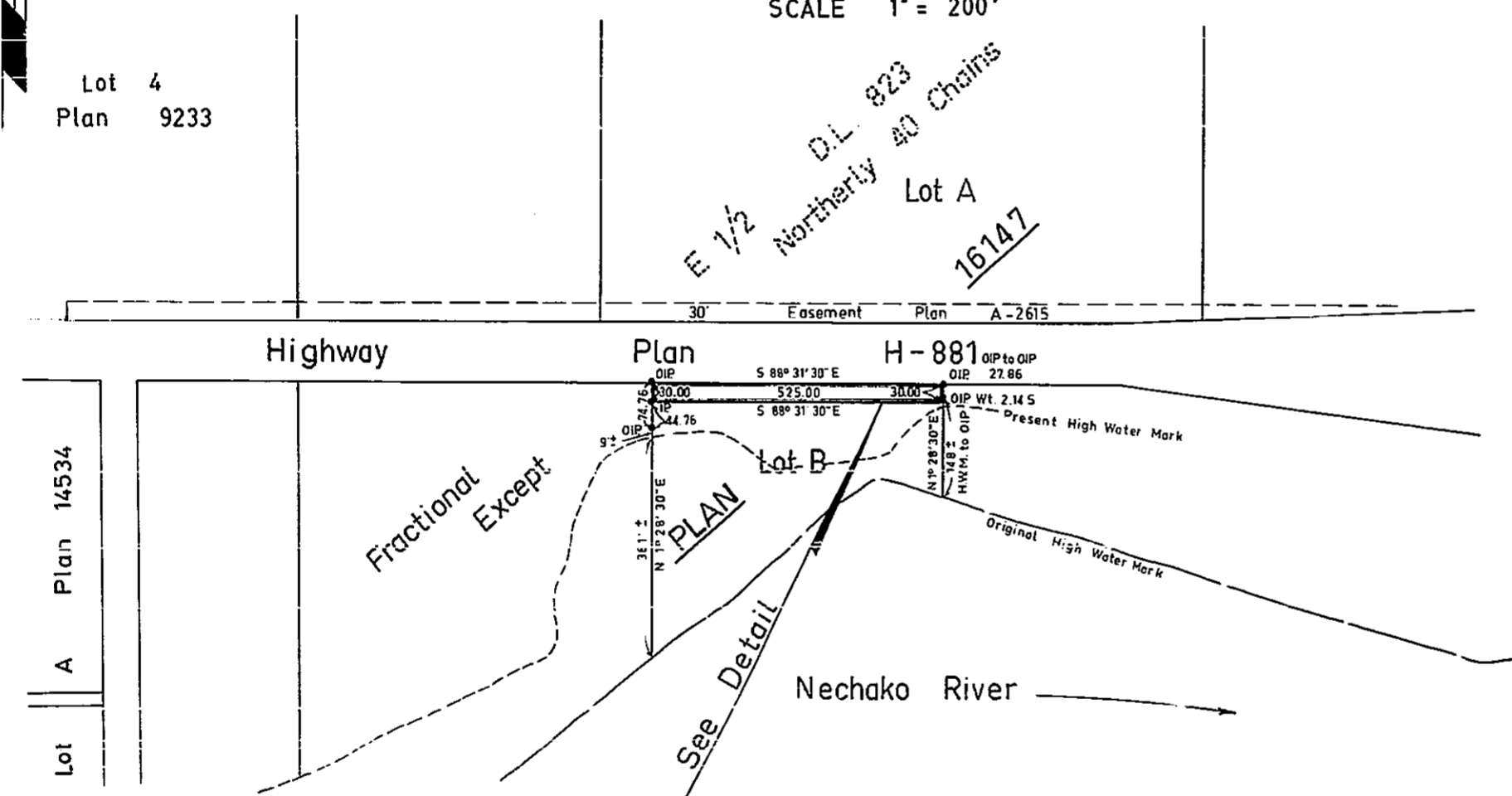

**LEGEND**

- Bearings are astronomic and are derived from O.I.P.'s found on the south boundary of Highway shown S 88° 31' 30" E on Plan 16147.
- ⊙ P.con. .... Standard Concrete Post.
  - ⊙ P.Rock .... Standard Rock Post.
  - ⊙ P.P. .... Standard Pipe Post.
  - ⊙ I.P. .... Standard Iron Post.
  - ⊙ P. .... Wooden Post.
  - L.P. .... Lead Plug.
  - O .... Denoting "Old"
  - WT. .... Denoting "Witness"

I, R.J. Goble, of the city of Prince George, British Columbia Land Surveyor, make oath and say that I was present at and did personally superintend the survey represented by this plan and that the survey and plan are correct.

The said survey was completed on the 20th day of May, 1966.

Sworn before me at Prince George, B.C. this 20th day of May, 1966.

*[Signature]*  
A commissioner for taking affidavits within British Columbia.

Owner *F.C. Gullett*  
Witness *Zut Thompson*  
Owner *Ward W. White*  
Witness *Harold H. French*

Owner *[Signature]*  
Witness *Zut Thompson*  
Owner  
Witness

## Detail

**BOOK OF REFERENCE**

R/W in Lot B, Plan 16147 Frac. E 1/2 DL 823 = 0.36 Acres

SCALE 1" = 50'

### PLAN H-881

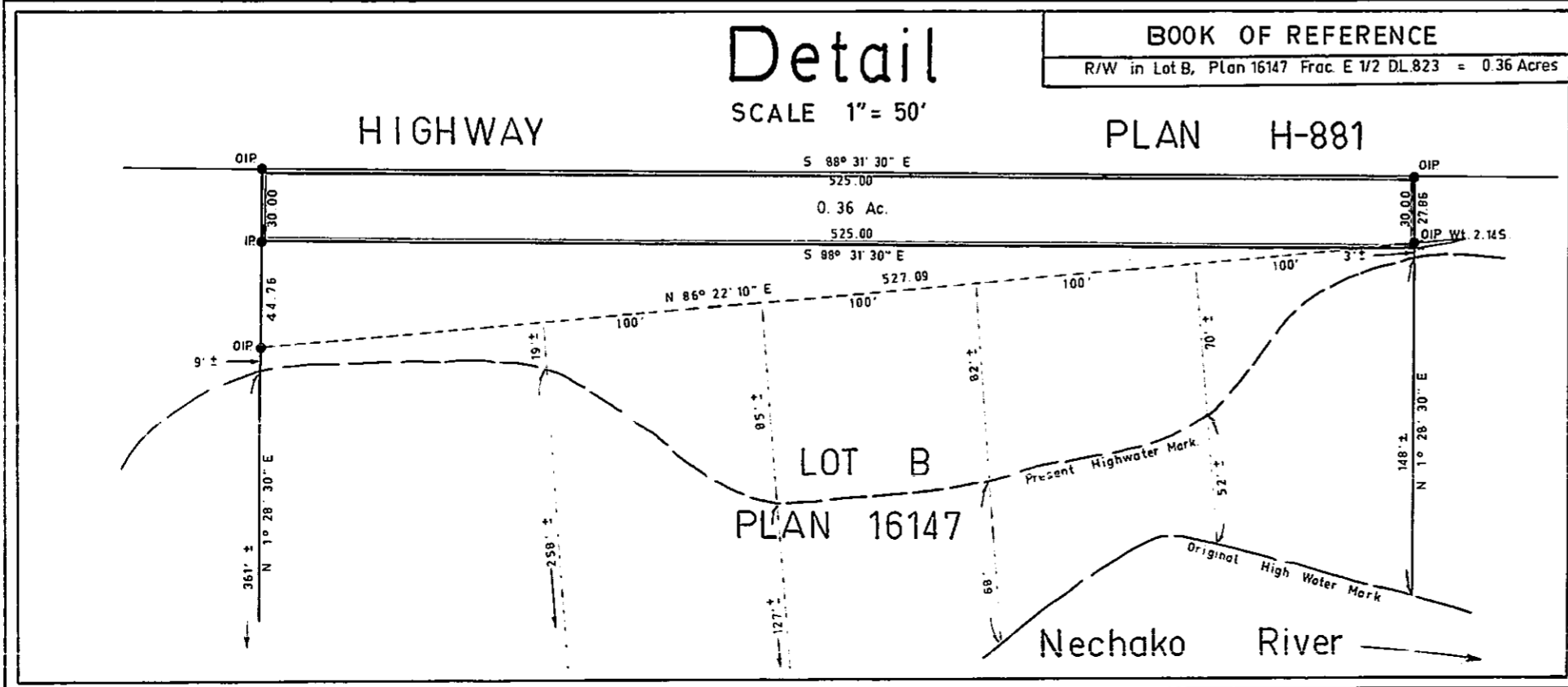

McWilliam - Whyte - Serle - Goble  
B.C. Land Surveyors  
Kamloops - Prince George  
Checked  F  S  D  X Ref. No. 6 6097