

PLAN No. 16810

Deposited in the Land Registry
Office of Prince George, B.C. this
23 day of April, 1967.

[Signature]
Registrar

PLAN OF RIGHT-OF-WAY THROUGH PART OF
DISTRICT LOT 2062
PART OF LOT C - PLAN 16556
CARIBOO DISTRICT - BRITISH COLUMBIA
SCALE: 1" = 100'

NOTE: Bearings are astronomic, derived from the west boundary of the Pacific Great Eastern Railway R/W, Plan A-2380.

LEGEND: ● OPP denotes an old pipe post found.
● OIP denotes an old iron pin found.
● IP denotes an iron pin placed on this survey.

BOOK OF REFERENCE

PARCEL	AREA REQUIRED	LENGTH
D. L. 2062 EXCEPT PLANS A-1444, A-2380, 15890, 16555, & 16556, AND EXCEPT PART LYING EAST OF PLANS A-1444 & A-2380	2.923 ACRES	1818.79 FT.
LOT C, PLAN 16556, D.L. 2062	2.933 ACRES	1825.00 FT.
TOTAL	5.856 ACRES	3643.79 FT.

R/W, PLAN A-2380

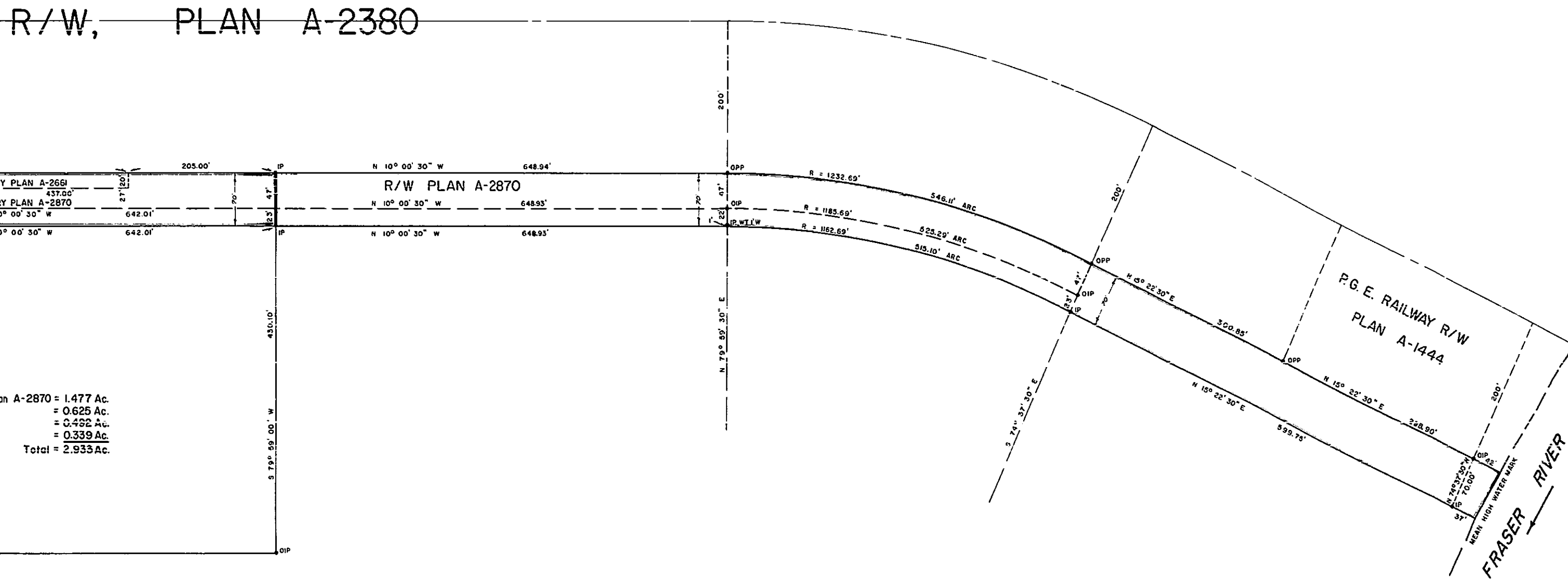

on A-2870 = 1.477 Ac.
= 0.625 Ac.
= 0.492 Ac.
= 0.339 Ac.
Total = 2.933 Ac.

D. L. 2062

AREA REQUIRED:
Area within Plan A-2870 = 1.278 Ac.
Area not within Plan A-2870 = 1.645 Ac.
Total = 2.923 Ac.

I, DONALD A. DUFFY of the City of Prince George, a British Columbia Land Surveyor, make oath and say that I was present at and did personally superintend the survey represented by this plan and that the survey and plan are correct. The said survey was completed on the 2nd day of February, 1967.

[Signature]
D. A. DUFFY
B.C.L.S.

Sworn before me this
3rd day of February, 1967.

[Signature]
A Commissioner for taking affidavits
within the Province of British Columbia.

OWNER - CANADIAN FOREST PRODUCTS LTD.

[Signature]
DIRECTOR
[Signature]
SECRETARY

