

Explanatory Plan of Right of Way
through Parts of Lots 2,3,42,and 43,
Plan 11601, District Lot 1599.
Cariboo District.

SCALE: 1" = 50'

Plan No. 16770

Deposited in the Land Registry Office at
Prince George on the 1st day of FEBRUARY 1967.

[Signature]
REGISTRAR

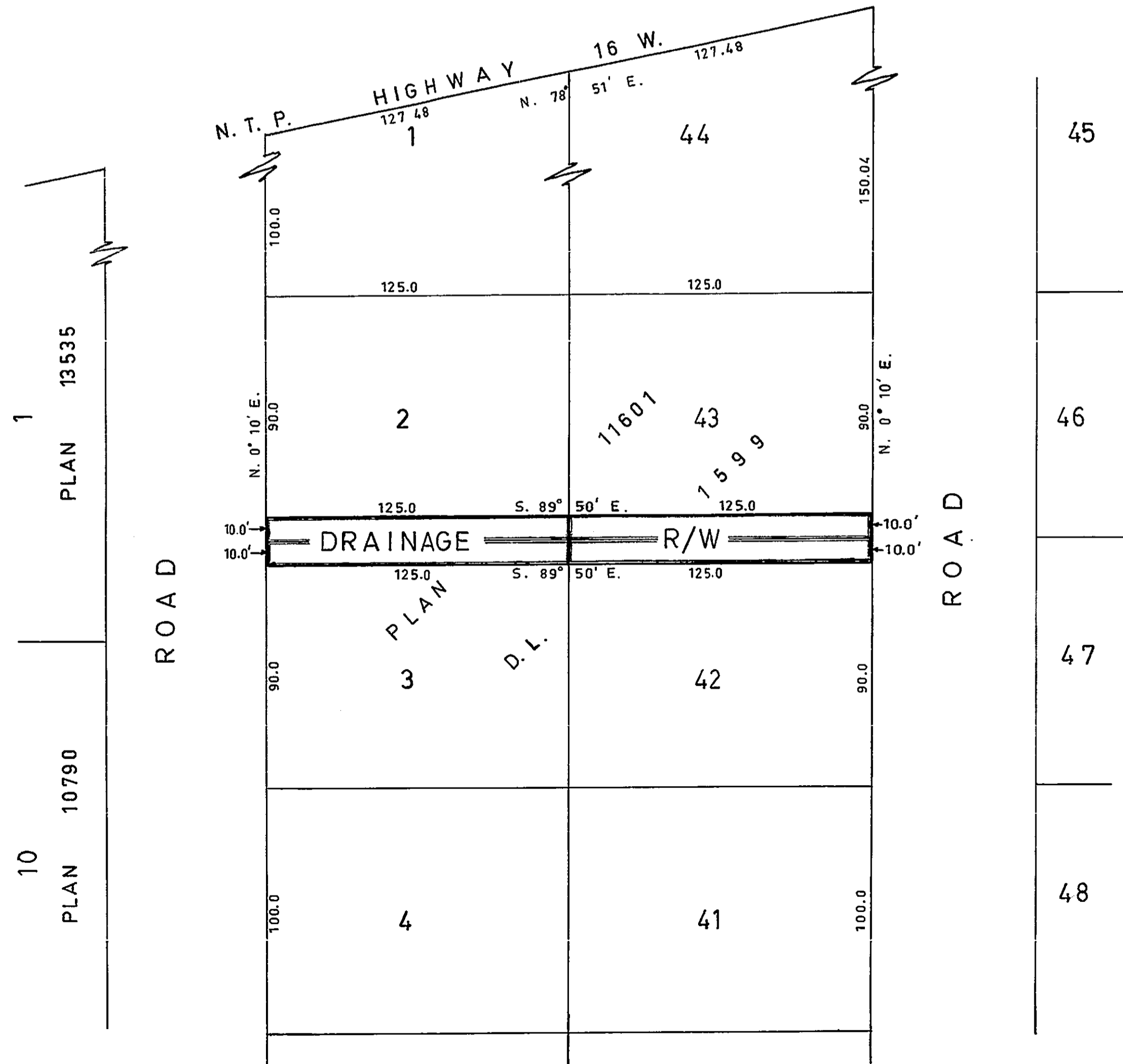

BOOK OF REFERENCE	
LOT	AREA OF R/W
2	1250. sq. ft.
3	1250. sq. ft.
42	1250. sq. ft.
43	1250. sq. ft.

Certified correct according to
Land Registry Office records,
this 2nd day of December 1966.

[Signature]
R. Goble, B.C.L.S.

Mc William, Whyte, Goble, & Associates
B.C. Land Surveyors
1595-5th. Avenue, Prince George B.C.

CHECKED	f	s	d	x	Ref. No. 66348
---------	---	---	---	---	----------------