

PLAN OF SUBDIVISION OF
 LOT 28 - PLAN 9202 &
 LOT 1 - PLAN 13000
 DISTRICT LOT 4040 &
 PART OF THE N.W. 1/4
 DISTRICT LOT 4041
 EXCEPT PLANS 14790 & 15755
 CARIBOO DISTRICT - BRITISH COLUMBIA

SCALE: 1" = 100'

NOTE: Bearings are astronomic, derived from the
 East Boundary of Lot 1, Plan 13000.

LEGEND:
 • OPP denotes an old pipe post found.
 • OIP denotes an old iron pin found.
 • IP denotes an iron pin placed on this survey.

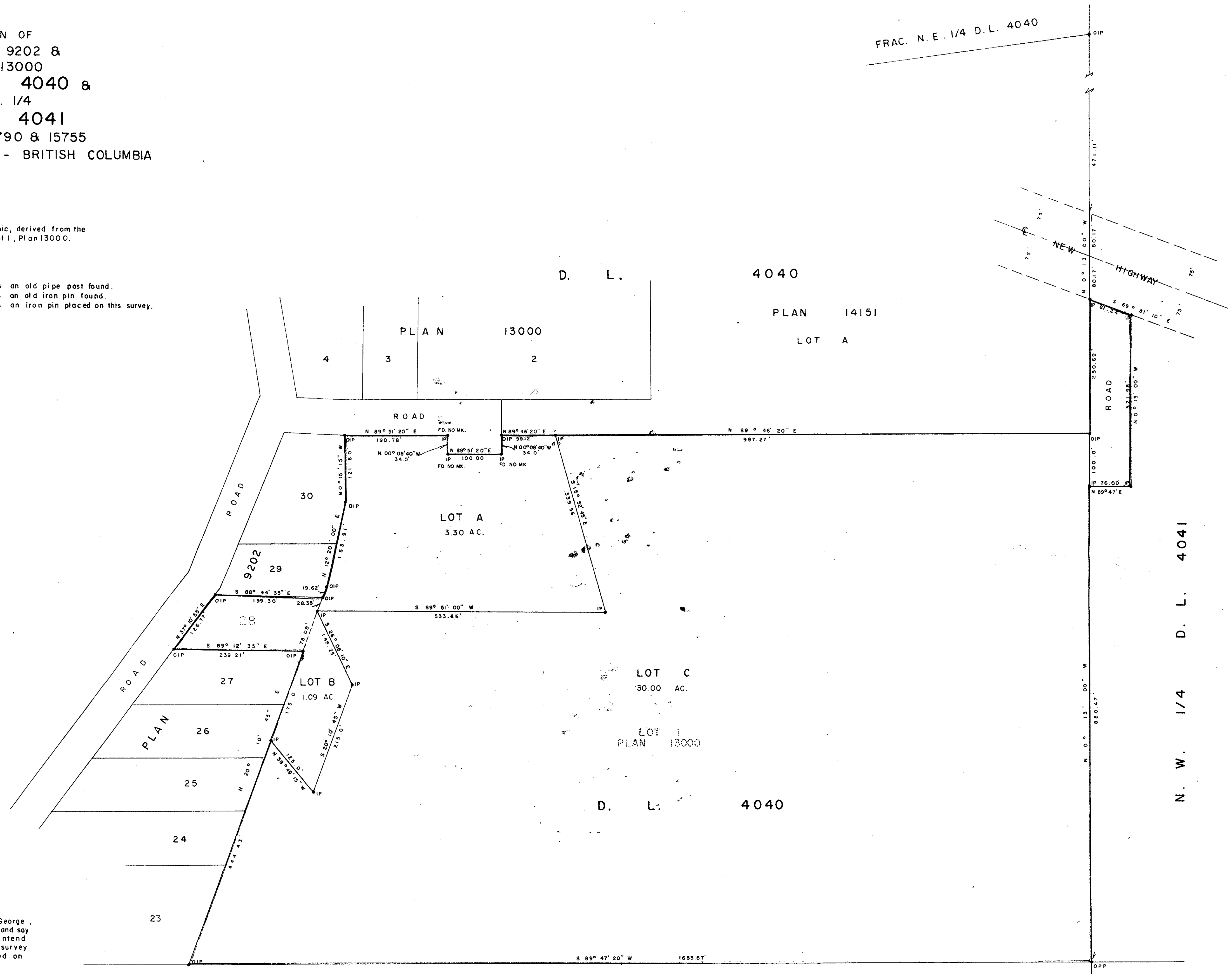

PLAN N^o 16737
 Deposited in the Land Registry
 Office at Prince George, B.C. this
 12th day of Jan 1967
 Registrar

I, DONALD A. DUFFY, of the City of Prince George,
 a British Columbia Land Surveyor make oath and say
 that I was present at and did personally superintend
 the survey represented by this plan and that the survey
 an plan are correct. The said survey was completed on
 the 5th day of July, 1966.

[Signature]
 B.C.L.S.

Sworn before me this 9th
 day of NOVEMBER, 1966.

[Signature]
 A Commissioner for taking Affidavits
 within the Province of British Columbia.

S. E. 1/4 D. L. 4040

NOR-CAL CONTRACTORS LTD.

[Signature]
 OWNER
[Signature]
 WITNESS

[Signature]
 OWNER
[Signature]
 WITNESS

 PRESIDENT

 DIRECTOR

Approved under the Land Registry Act
 this 6th day of December, 1966

[Signature]
 Approving Officer, Dept. of Highways.

W. D. USHER & ASSOCIATES
 LAND SURVEYORS
 PRINCE GEORGE - B.C.
 AP 1712A