

PLAN 13460
14 15 16

PLAN No **16702**
Deposited in the Land Registry
Office at Prince George, B.C. this
15 day of Dec, 1966.
[Signature]
Registrar

PLAN OF RIGHT-OF-WAY THROUGH
LOT 17 - PLAN 13460 & S.E. 1/4
DISTRICT LOT 4046 &
LOTS 7 & 8 - PLAN 15979 & N.W. 1/4
DISTRICT LOT 4039
CARIBOO DISTRICT - BRITISH COLUMBIA

SCALE: 1" = 100'

NOTE: Bearings are astronomic, derived from
the South Boundary of Lot 18, Plan 13460.

LEGEND: ● OIP denotes an old iron pin found.
● IP denotes an iron pin placed on this survey.
● PP denotes a pipe post placed on this survey.

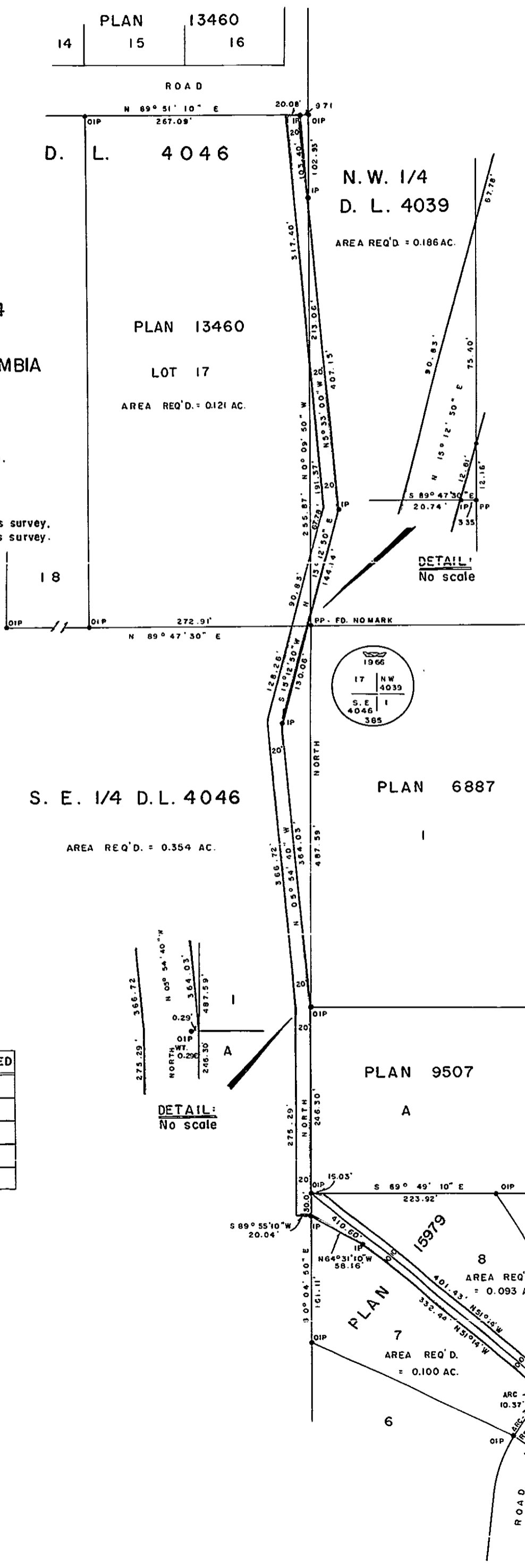

S. E. 1/4 D. L. 4046

AREA REQ'D. = 0.354 AC.

PLAN 6887

PLAN 9507

D. L. 4039

BOOK OF REFERENCE

PARCEL	AREA REQUIRED
LOT 17 - PLAN 13460 - D. L. 4046	0.121 AC.
S. E. 1/4 D. L. 4046	0.354 AC.
N. W. 1/4 D. L. 4039	0.186 AC.
LOT 7 - PLAN 15979 - D. L. 4039	0.100 AC.
LOT 8 - PLAN 15979 - D. L. 4039	0.093 AC.

I, DONALD A. DUFFY, of the City of Prince George,
a British Columbia Land Surveyor make oath and say
that I was present at and did personally superintend
the survey represented by this plan and that the survey
and plan are correct. The said survey was completed
on the 25th day of October, 1966.

[Signature]
B. C. L. S.

Sworn before me this 14th
day of DECEMBER, 1966.

[Signature]
A Commissioner for taking Affidavits
within the Province of British Columbia.

W. D. USHER & ASSOCIATES
LAND SURVEYORS
PRINCE GEORGE - B. C.
B.L. 25, 26 & 41 1785