

PLAN OF RIGHT-OF-WAY THROUGH  
 BLOCK A - PLAN 6366  
 DISTRICT LOT 4039  
 CARIBOO DISTRICT - BRITISH COLUMBIA

PLAN No 16700  
 Deposited in the Land Registry  
 Office at Prince George, B.C. this  
15<sup>th</sup> day of Dec, 1966.

*[Signature]*  
 Registrar

SCALE: 1" = 50'

NOTE: Bearings are astronomic, derived from the West  
 Boundary of John Hart Highway, as shown on Plan 12655.

LEGEND: ● OIP denotes an old iron pin found.  
 ● IP denotes an iron pin placed on this survey.

BOOK OF REFERENCE

| PARCEL                          | AREA REQUIRED |
|---------------------------------|---------------|
| BLOCK A - PLAN 6366 - D.L. 4039 | 0.062 AC.     |

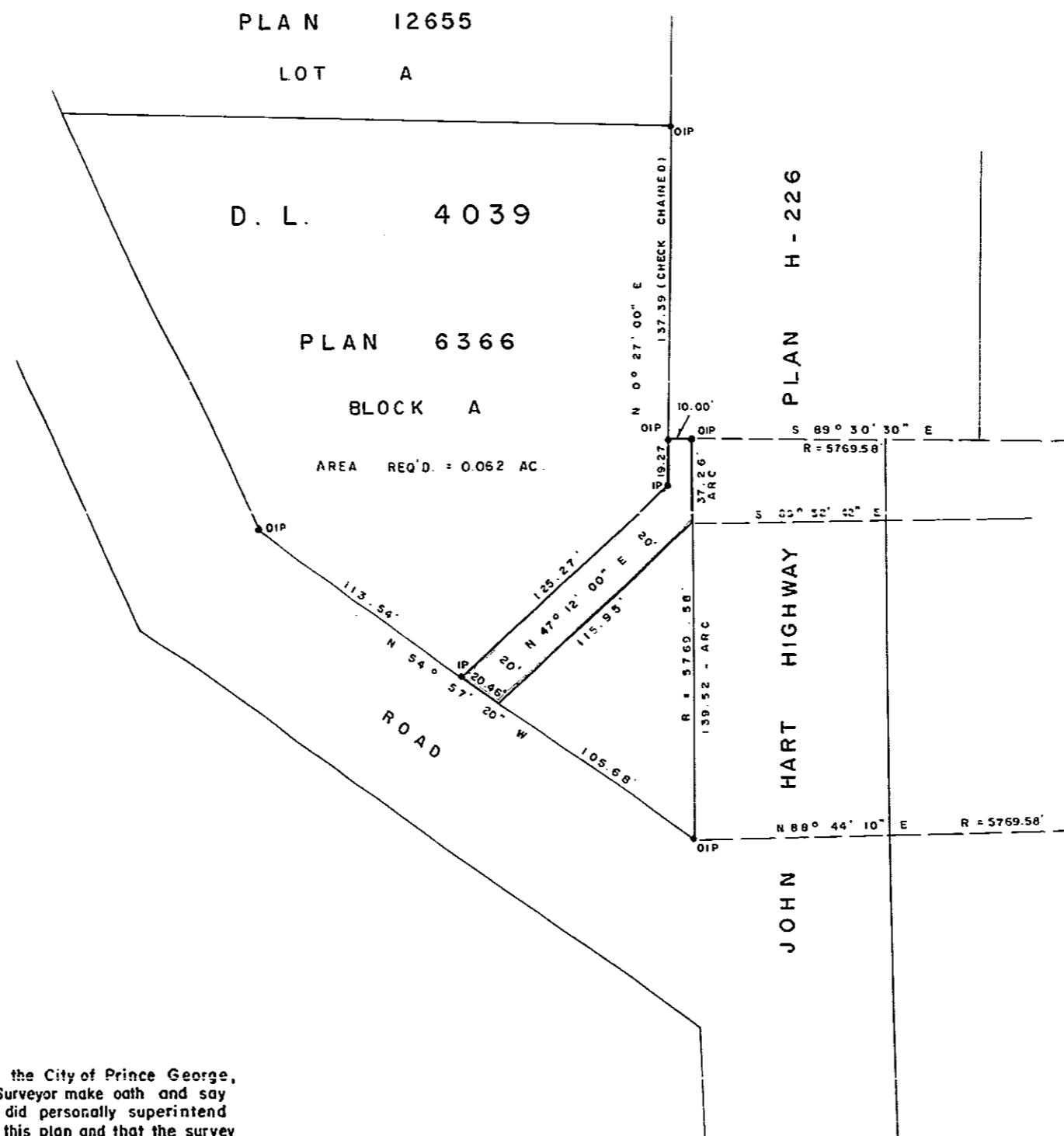

I, DONALD A. DUFFY, of the City of Prince George,  
 a British Columbia Land Surveyor make oath and say  
 that I was present at and did personally superintend  
 the survey represented by this plan and that the survey  
 and plan are correct. The said survey was completed  
 on the 17th day of October, 1966.

*[Signature]*  
 B.C.L.S.

Sworn before me this 14<sup>TH</sup>  
 day of DECEMBER, 1966.

*[Signature]*  
 A Commissioner for taking Affidavits  
 within the Province of British Columbia.