

PLAN No. 16699
 Deposited in the Land Registry
 Office at Prince George, B.C. this
15 day of Dec, 1966

 Registrar

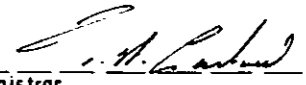
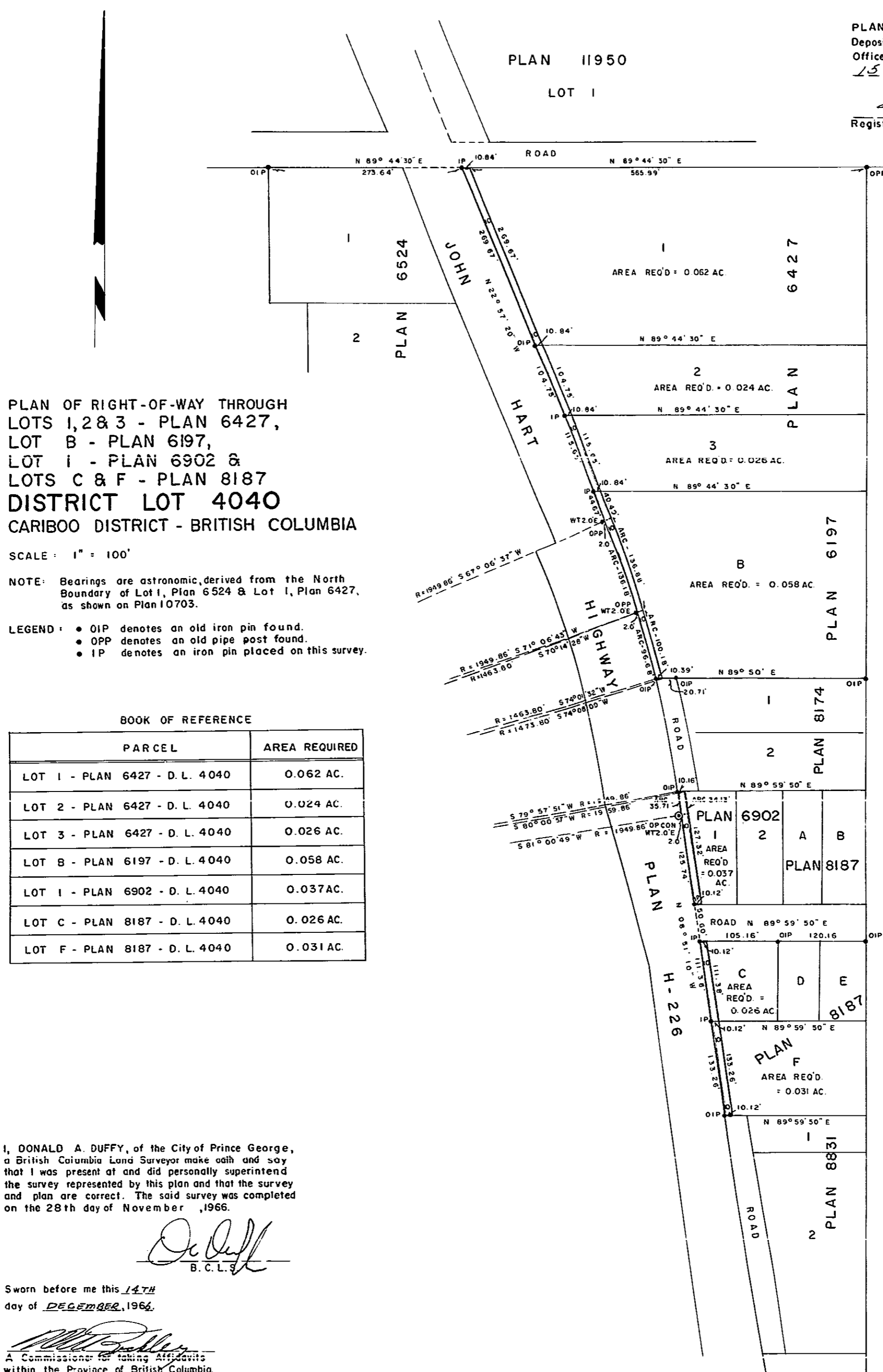

PLAN OF RIGHT-OF-WAY THROUGH
 LOTS 1, 2 & 3 - PLAN 6427,
 LOT B - PLAN 6197,
 LOT 1 - PLAN 6902 &
 LOTS C & F - PLAN 8187
DISTRICT LOT 4040
 CARIBOO DISTRICT - BRITISH COLUMBIA

SCALE: 1" = 100'

NOTE: Bearings are astronomic, derived from the North Boundary of Lot 1, Plan 6524 & Lot 1, Plan 6427, as shown on Plan 10703.

LEGEND:
 • OIP denotes an old iron pin found.
 • OPP denotes an old pipe post found.
 • IP denotes an iron pin placed on this survey.

BOOK OF REFERENCE

PARCEL	AREA REQUIRED
LOT 1 - PLAN 6427 - D. L. 4040	0.062 AC.
LOT 2 - PLAN 6427 - D. L. 4040	0.024 AC.
LOT 3 - PLAN 6427 - D. L. 4040	0.026 AC.
LOT B - PLAN 6197 - D. L. 4040	0.058 AC.
LOT 1 - PLAN 6902 - D. L. 4040	0.037 AC.
LOT C - PLAN 8187 - D. L. 4040	0.026 AC.
LOT F - PLAN 8187 - D. L. 4040	0.031 AC.

I, DONALD A. DUFFY, of the City of Prince George, a British Columbia Land Surveyor make oath and say that I was present at and did personally superintend the survey represented by this plan and that the survey and plan are correct. The said survey was completed on the 28th day of November, 1966.

 B. C. L. S.

Sworn before me this 14TH
 day of DECEMBER, 1966.

 A Commissioner for taking Affidavits
 within the Province of British Columbia.