

PLAN OF RIGHT-OF-WAY THROUGH  
 LOT 11 - PLAN 1298 &  
 LOTS 6 & 8 - PLAN 8833  
 DISTRICT LOT 4040  
 CARIBOO DISTRICT - BRITISH COLUMBIA

PLAN No 16698  
 Deposited in the Land Registry  
 Office at Prince George, B.C. this  
15<sup>th</sup> day of DECEMBER, 1966.

*[Signature]*  
 Registrar

SCALE: 1" = 100'

NOTE: Bearings are astronomic  
 i. For right-of-way through Lot 11, Plan 1298 and Lot 6, Plan 8833 bearings are derived from the North Boundary of Lot A, Plan 9316, as shown on Plan 14962.  
 ii. For right-of-way through Lot 8, Plan 8833 bearings are derived from the South Boundaries of Lots 7 to 10, Plan 8833.

LEGEND: • OIP denotes an old iron pin found.  
 • IP denotes an iron pin placed on this survey.

BOOK OF REFERENCE

PARCEL	AREA REQUIRED
LOT 11 - PLAN 1298 - D.L. 4040	0.083 AC.
LOT 6 - PLAN 8833 - D.L. 4040	0.011 AC.
LOT 8 - PLAN 8833 - D.L. 4040	0.027 AC.

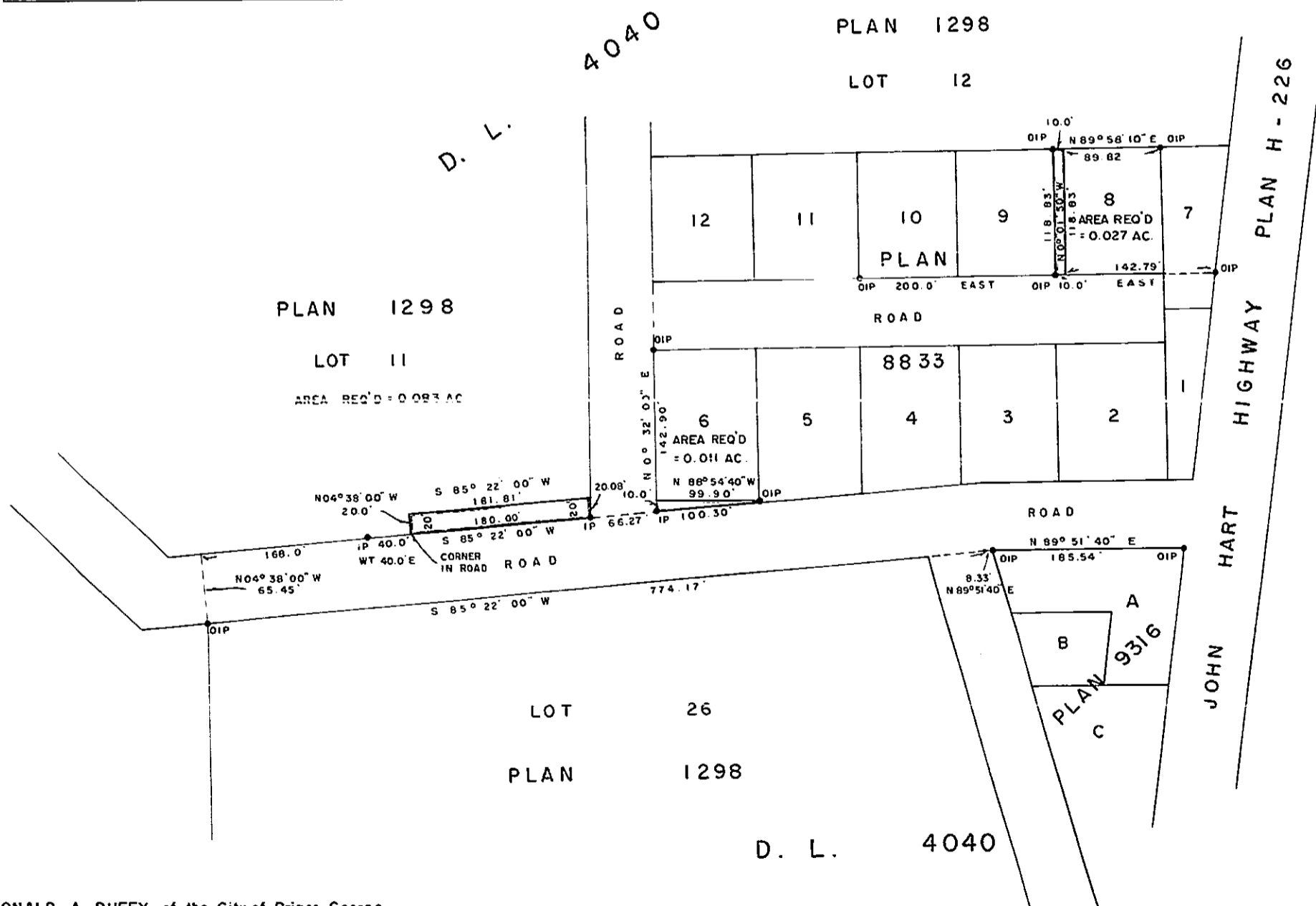

I, DONALD A. DUFFY, of the City of Prince George, a British Columbia Land Surveyor make oath and say that I was present at and did personally superintend the survey represented by this plan and that the survey and plan are correct. The said survey was completed on the 1st day of December, 1966.

*[Signature]*  
 B. C. L. S.

Sworn before me this 14<sup>th</sup>  
 day of DECEMBER, 1966.

*[Signature]*  
 A Commissioner for taking Affidavits  
 within the Province of British Columbia.