

PLAN OF RIGHT-OF-WAY THROUGH
 LOT 1 - PLAN 9513, LOT 1 - PLAN 8420
 AND LOT 1 - PLAN 11926
 DISTRICT LOT 4039 &
 LOTS 4 & 5 - PLAN 1298, LOTS
 1, 2 & 3 - PLAN 9202 & LOTS 2, 3 & 4
 PLAN 11992
 DISTRICT LOT 4040
 CARIBOO DISTRICT - BRITISH COLUMBIA

SCALE: 1" = 100'

NOTE: Bearings are astronomic:

- i Bearings for the right-of-way on the east side of the John Hart Highway are derived from the West Boundary of Lot 4 - Plan 1298, as shown on Plan H-226.
- ii Bearings for the right-of-way on the west side of the John Hart Highway are derived from the East Boundary of Lot 1 - Plan 9513.

- LEGEND:
 ● OPCON denotes an old concrete monument found.
 ● OPP denotes an old pipe post found.
 ● OIP denotes an old iron pin found.
 ● IP denotes an iron pin placed on this survey.

PARCEL	AREA REQUIRED
LOT 1 - PLAN 9513 - D.L. 4039	0.055 AC.
LOT 1 - PLAN 8420 - D.L. 4039	0.018 AC.
LOT 1 - PLAN 11926 - D.L. 4039	0.146 AC.
LOT 4 - PLAN 1298 - D.L. 4040	0.072 AC.
LOT 5 - PLAN 1298 - D.L. 4040	0.046 AC.
LOT 1 - PLAN 9202 - D.L. 4040	0.028 AC.
LOT 2 - PLAN 9202 - D.L. 4040	0.043 AC.
LOT 3 - PLAN 9202 - D.L. 4040	0.043 AC.
LOT 4 - PLAN 11992 - D.L. 4040	0.028 AC.
LOT 3 - PLAN 11992 - D.L. 4040	0.027 AC.
LOT 2 - PLAN 11992 - D.L. 4040	0.023 AC.

I, DONALD A. DUFFY, of the City of Prince George, a British Columbia Land Surveyor make oath and say that I was present at and did personally superintend the survey represented by this plan and that the survey and plan are correct. The said survey was completed on the 30th day of November, 1966.

[Signature]
 B.C.L.S.

Sworn before me this 14th day of DECEMBER, 1966.

[Signature]
 A Commissioner for taking Affidavits within the Province of British Columbia.

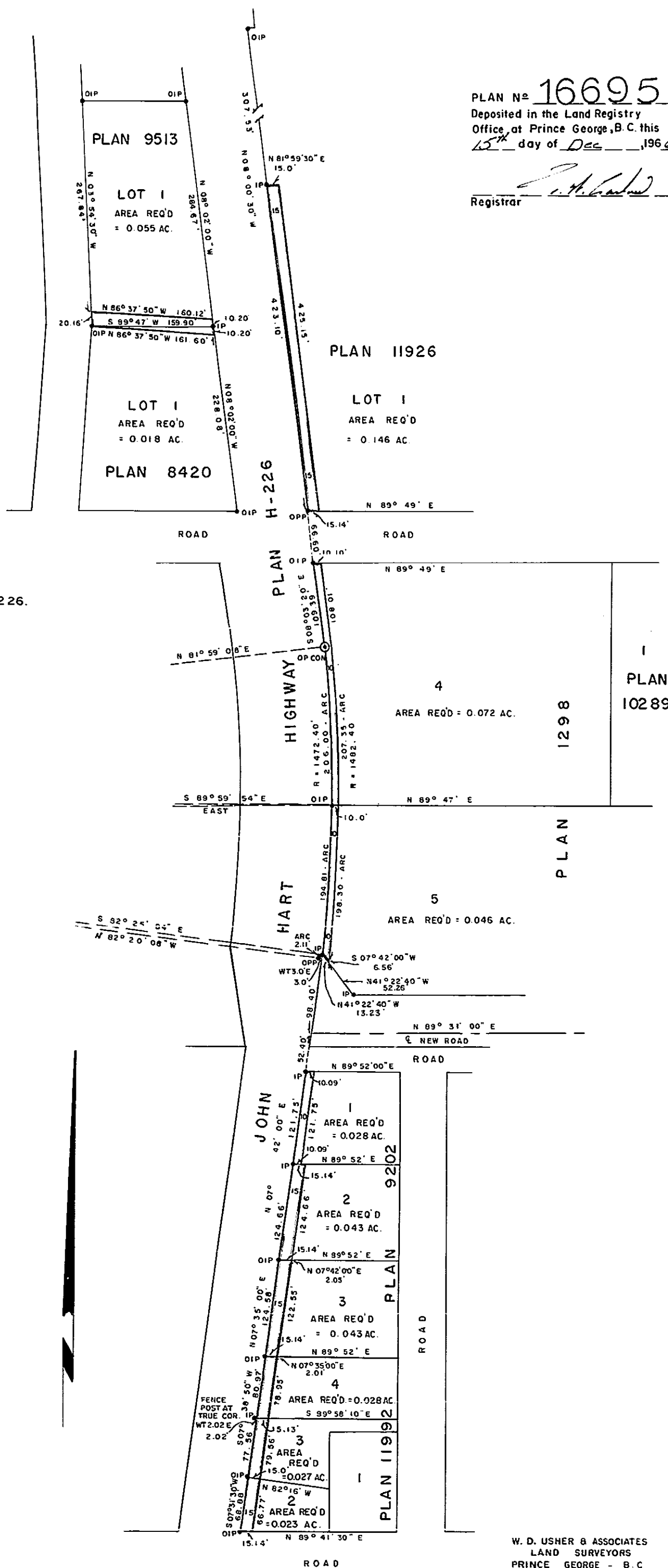

PLAN No 16695
 Deposited in the Land Registry
 Office at Prince George, B.C. this
 15th day of Dec, 1966

[Signature]
 Registrar