

PLAN OF SUBDIVISION OF PART OF
 SW 1/4 OF THE NORTHERLY 40 CHAINS
 OF THE FRACTIONAL EAST 1/2 OF
 DISTRICT LOT 823
 CARIBOO DISTRICT - BRITISH COLUMBIA
 SCALE: 1" = 200'

Registered in the Land Registry Office of British Columbia
 29th day of March 1964
 Registrar

NOTE: Bearings are astronomic, derived from the East Boundary of District Lot 823.

LEGEND: ● OPP denotes an old pipe post found.
 ● OIP denotes an old iron pin found.
 ● IP denotes an iron pin placed on this survey.

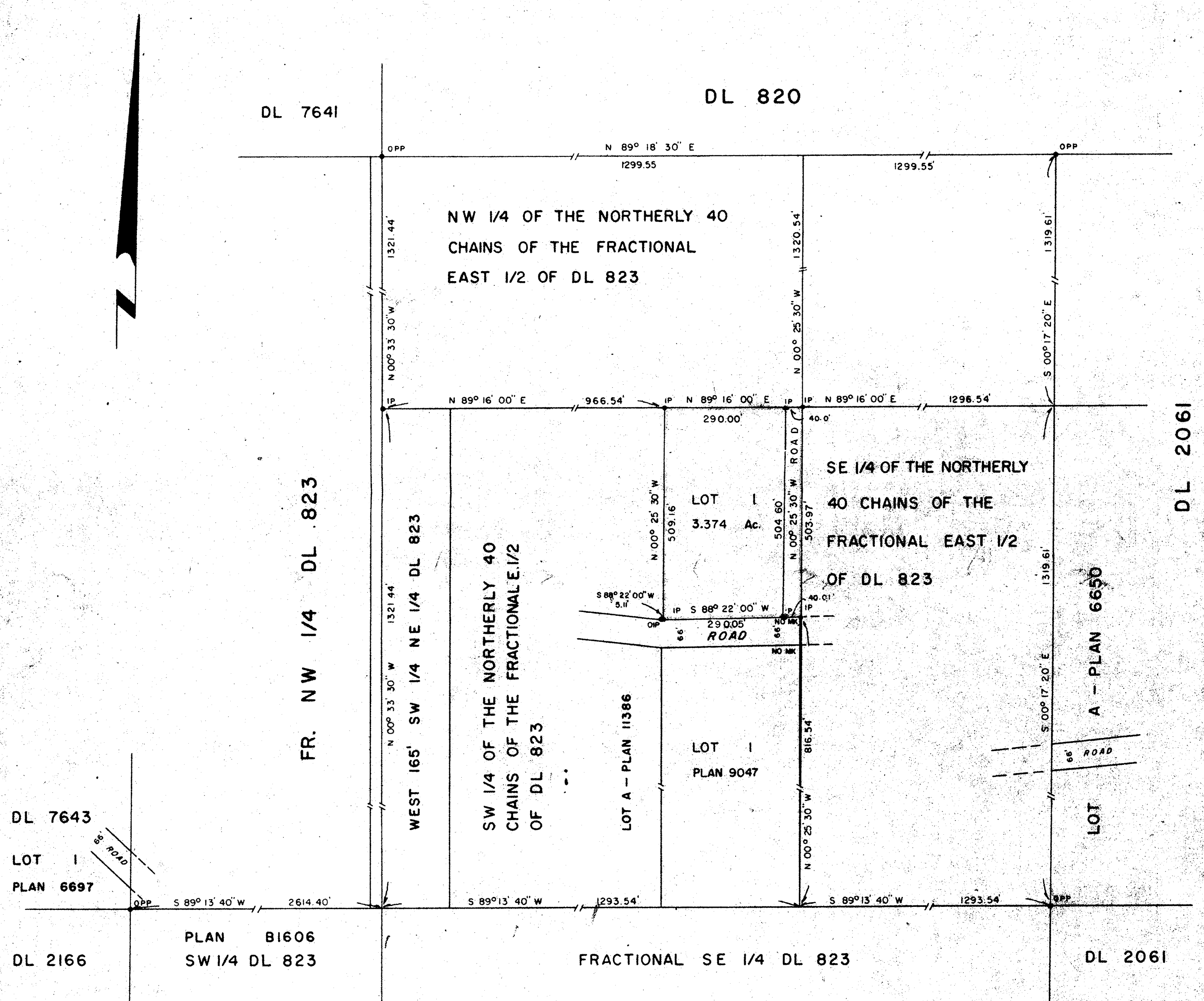

I, D.A. DUFFY, of the City of Prince George, a British Columbia Land Surveyor, make oath and say that I was present at and did personally superintend the survey represented by this plan and that the survey and plan are correct. The said survey was completed on the 14th day of December, 1963.

D.A. Duffy
 B.C.L.S.

Reapproved under the Land Registry Act
 this 29th day of March 1964

W. J. ...
 Approving Officer, Dept. of Highways

Sworn before me this 2nd day of July, 1964.

A Commissioner for Taking Affidavits
 within the Province of British Columbia

Approved under the Land Registry Act
 this 29th day of November 1963

W. J. ...
 Approving Officer, Dept. of Highways

Owner: *W. J. ...*

Witness: *W. J. ...*

W.D. USHER & ASSOCIATES
 LAND SURVEYORS
 PRINCE GEORGE B.C.
 1380