

PLAN OF SUBDIVISION OF
LOT 24 - PLAN 11060
DISTRICT LOT 4047
CARIBOO DISTRICT - BRITISH COLUMBIA

PLAN N^o 16615
Deposited in the Land Registry
Office at Prince George, B.C. this
2 day of Nov, 1966

[Signature]
Registrar

SCALE: 1" = 100'

NOTE: Bearings are astronomic, derive from the
Northeasterly Boundary of Lots 24 to 26,
Plan 11060.

LEGEND: ● OIP denotes an old iron pin found.
● IP denotes an iron pin placed on this survey.

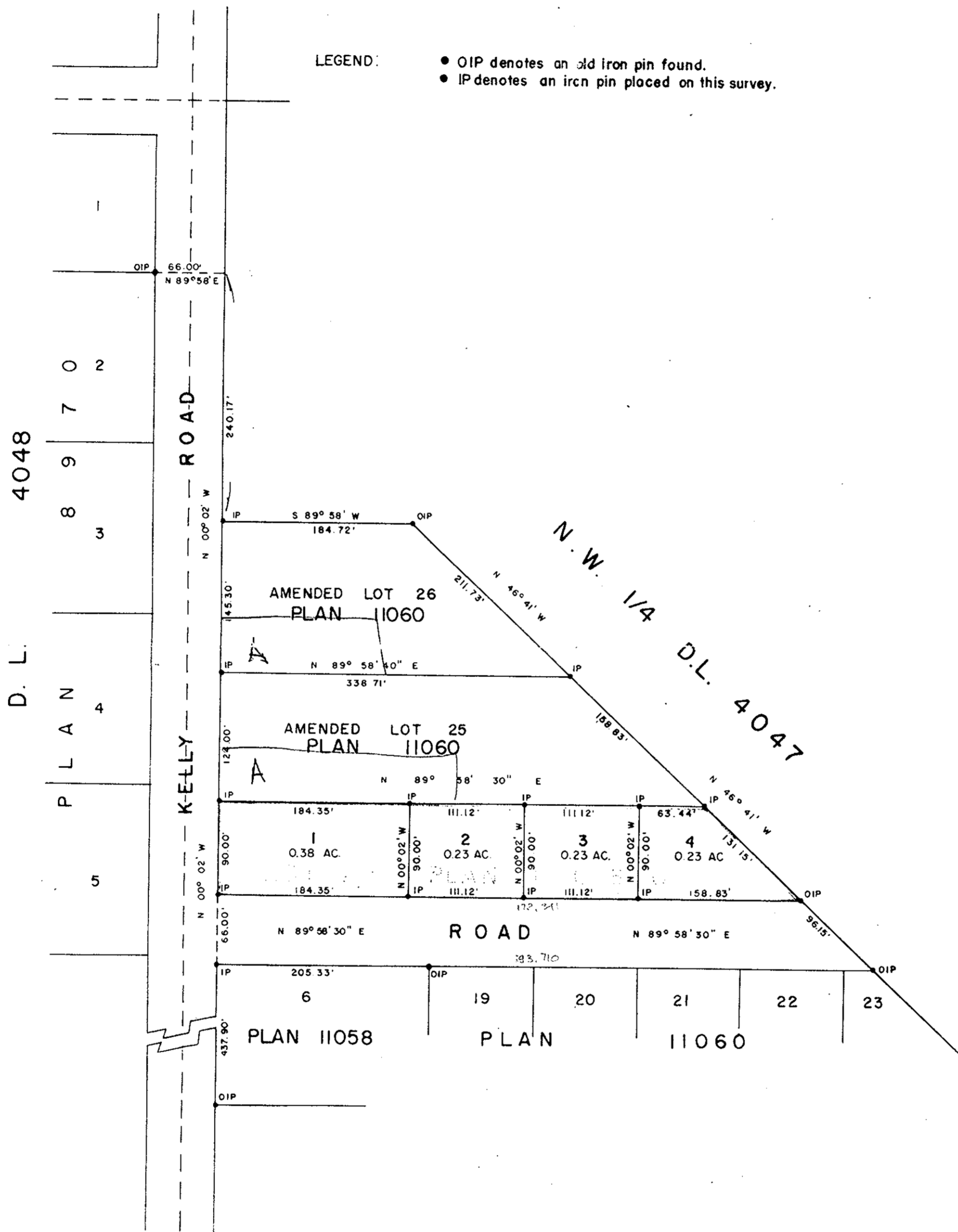

I, DONALD A DUFFY, of the City of Prince George,
a British Columbia Land Surveyor make oath and say
that I was present at and did personally superintend
the survey represented by this plan and that the survey
and plan are correct. The said survey was completed
on the 23rd day of August, 1966.

[Signature]
B. C. L. S.

Sworn before me this 30th
day of SEPTEMBER, 1966.

[Signature]
Owner

[Signature]
Witness

Approved under the Land Registry Act
this 22 day of September, 1966.

[Signature]
Approving Officer, Dept. of Highways.

[Signature]
A Commissioner for taking Affidavits
within the Province of British Columbia.

W. D. USHER & ASSOCIATES
LAND SURVEYORS
PRINCE GEORGE - B. C.
AT 45 1869