

PLAN OF SUBDIVISION OF  
 PART OF THE S. W. 1/4 OF  
 DISTRICT LOT 4047  
 EXCEPT PLANS 9543, 9544 & 13990  
 CARIBOO DISTRICT - BRITISH COLUMBIA

PLAN No 165 88  
 Deposited in the Land Registry  
 Office at Prince George, B.C. this  
 21 day of Oct, 1966

*[Signature]*  
 Registrar

SCALE: 1" = 300'

NOTE: Bearings are astronomic, derived from the  
 South Boundary of Lots 1 - 14, Plan 9543.

LEGEND: • OPP denotes an old pipe post found.  
 • OIP denotes an old iron pin found.  
 • IP denotes an iron pin placed on this survey.

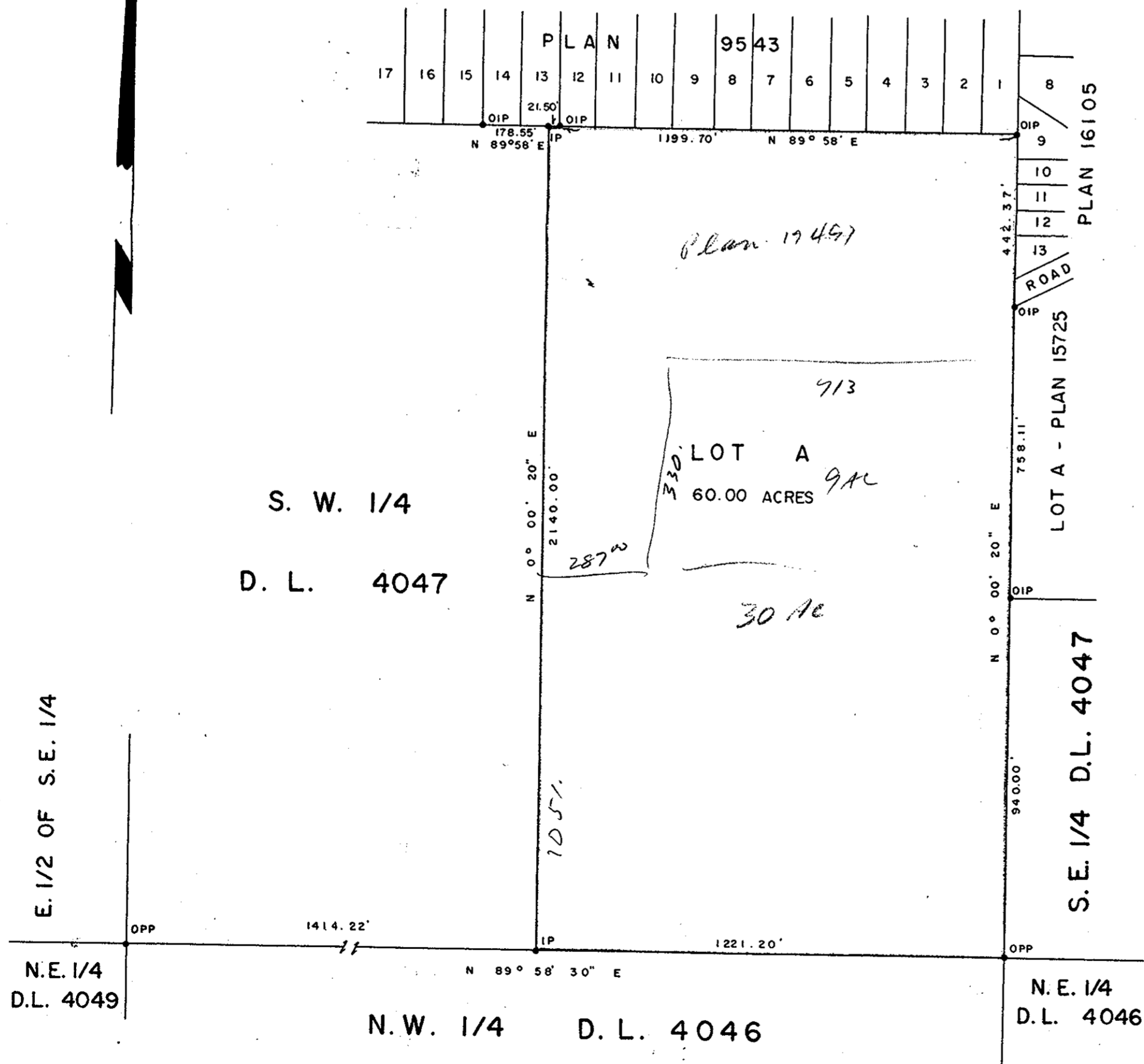

I, DONALD A. DUFFY, of the City of Prince George, a British Columbia Land Surveyor make oath and say that I was present at and did personally superintend the survey represented by this plan and that the survey and plan are correct. The said survey was completed on the 9th day of AUGUST, 1966.

*[Signature]*  
 B. C. L. S.

*[Signature]*  
 Owner

*[Signature]*  
 Witness

*[Signature]*  
 Owner

Sworn before me this 4TH day of OCTOBER, 1966.

Approved under the Land Registry Act this 3rd day of October, 1966.

*[Signature]*  
 Approving Officer, Dept. of Highways.