

PLAN OF SUBDIVISION OF  
 LOT 42 - PLAN 11088  
 DISTRICT LOT 4047  
 CARIBOO DISTRICT - BRITISH COLUMBIA

PLAN No 16569  
 Deposited in the Land Registry  
 Office at Prince George, B.C. this  
12 day of Oct, 1966

J. H. Carlow  
 Registrar

SCALE: 1" = 100'

NOTE: Bearings are astronomic, derived from the  
 North Boundary of Lot 42, Plan 11088.

LEGEND: • OIP denotes an old iron pin found.  
 • IP denotes an iron pin placed on this survey.

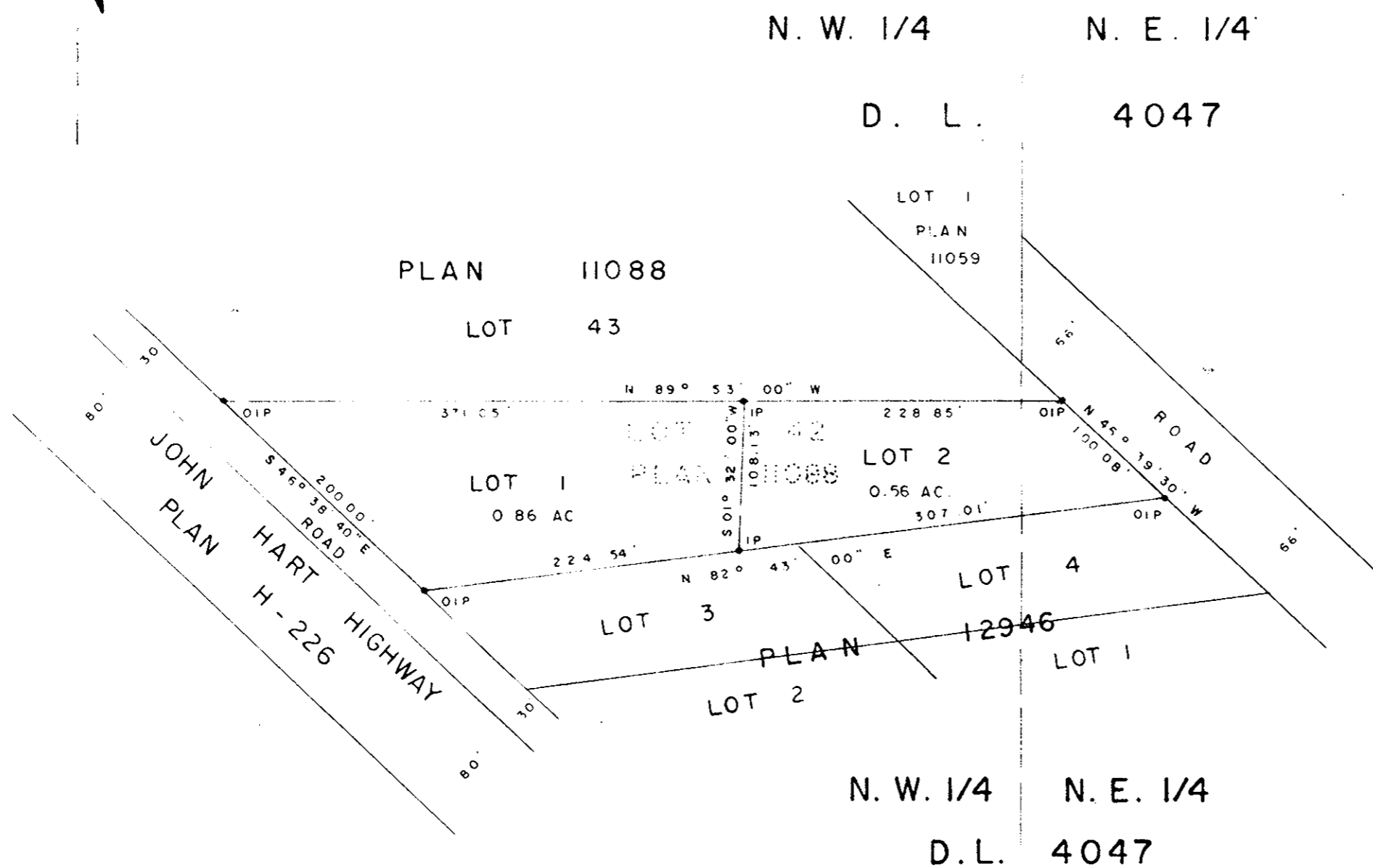

MORTGAGEE:  
 SIMMONS-EBERHERR SAWMILLS LTD.

PER [Signature]  
 PRESIDENT

[Signature]  
 SECRETARY - DIRECTOR

[Signature]  
 Owner

[Signature]  
 Witness

I, DONALD A. DUFFY, of the City of Prince George,  
 a British Columbia Land Surveyor make oath and say  
 that I was present at and did personally superintend  
 the survey represented by this plan and that the survey  
 and plan are correct. The said survey was completed  
 on the 13th day of JULY, 1966.

[Signature]  
 B. C. L. S.

Sworn before me this 15<sup>th</sup>  
 day of July, 1966.

A Commissioner for taking Affidavits  
 within the Province of British Columbia.



Approved under the Land Registry Act  
 this 7<sup>th</sup> day of October, 1966.

[Signature]  
 Approving Officer, Dept. of Highways.