

PLAN No 16543
 Deposited in the Land Registry
 Office at Prince George, B.C. this
22 day of Sept, 1966

E. H. Carlow
 Registrar

PLAN OF SUBDIVISION
 OF PART OF
 DISTRICT LOT 10230
 EXCEPT PLANS 9376 & 13424
 CARIBOO DISTRICT - BRITISH COLUMBIA

SCALE: 1" = 300'

NOTE: Bearings are astronomic, derived from the
 South Boundary of D. L. 10230, as shown
 on Plan 9462.

LEGEND: ● O P P denotes an old pipe post found.
 ● O I P denotes an old iron pin found.
 ● P P denotes a pipe post placed on this survey.
 ● I P denotes an iron pin placed on this survey.

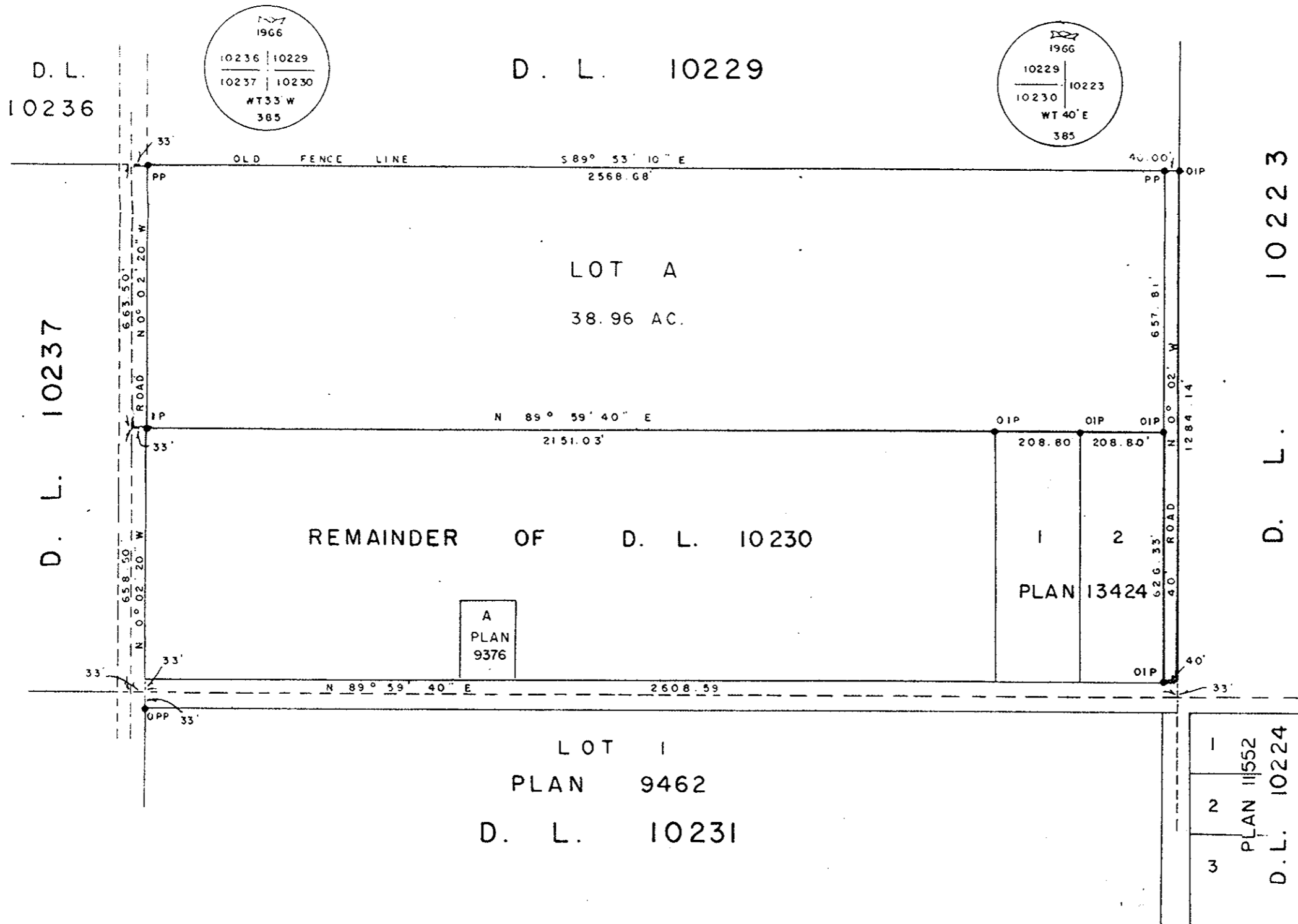

I, DONALD A DUFFY, of the City of Prince George,
 a British Columbia Land Surveyor make oath and say
 that I was present at and did personally superintend
 the survey represented by this plan and that the survey
 and plan are correct. The said survey was completed
 on the 19th day of JULY, 1966.

Donald A. Duffy
 B. C. L. S.

Eva Russman
 Owner

Alister Russman
 Witness

Approved under the Land Registry Act
 this 12th day of September, 1966.

W. D. Usher
 Approving Officer, Dept. of Highways.

Sworn before me this 12th
 day of August, 1966.

Eric B. Rutledge
 A Commissioner for taking Affidavits
 within the Province of British Columbia.